

CBEG LADDER AND PLATFORMS



INSTALLATION MANUAL P/N 200295



Trusted. Tested. True.

Chief Industries, Inc. – Agri/Industrial Division

Table of Contents

Manual Revisions	3
STANDARD LIMITED WARRANTY	4
Before You Begin	10
Hardware Torque	12
Pre-Installation Planning Information.....	12
Part Identification	14
Head Service Platform Installation	23
Ladder and Safety Cage Installation	38
Ladder Bracket Installation	49
Boot Bracket Installation	55
Rest Platform Installation.....	61
Distributor Platform Installation.....	78
Distributor Safety Cage	91

Manual Revisions

- 11-18-2013
 - Revised cage and ladder brackets
- 09-02-2014
 - Updated warranty information
- 10-22-2014
 - Model 48 boot bracket
- 1-1-2016
 - General formatting update

© Chief Industries, Inc.

4400 East 39th Street • PO Box 848

Kearney, NE 68847

Phone 800.359.7600

For more information about Chief Industries, Inc. and additional products or services please visit our website

www.agri.Chiefind.com

STANDARD LIMITED WARRANTY

Material Handling Products

1. **Definitions.** The following terms, when they appear in the body of this Standard Limited Warranty for Material Handling Products in initial capital letters shall have the meaning set forth below:
 - A. Accepted Purchase Order shall mean the Purchase Order identified below.
 - B. Chief shall mean Chief Agri/Industrial, a division of Chief Industries, Inc.
 - C. Original Owner shall mean the original owner identified below.
 - D. Product shall mean the Agri/Industrial Equipment as described in the Accepted Purchase Order.
 - E. Reseller shall mean the authorized Chief Agri/Industrial Equipment dealer identified below.
2. **Limited Product Warranty.** Upon and subject to the terms and conditions set forth below, Chief hereby warrants to the Reseller, and, if different, the Original Owner as follows:
 - A. All new Products delivered to the Reseller or the Original Owner by Chief pursuant to the Accepted Purchase Order will, when delivered, conform to the specifications set forth in the Accepted Purchase Order;
 - B. All new Products delivered pursuant to the Accepted Purchase Order will, in normal use and service, be free from defects in materials or workmanship; and
 - C. Upon delivery, Chief will convey good and marketable title to the Products, free and clear of any liens or encumbrances except for, where applicable, a purchase money security interest in favor of Chief.
3. **Duration of Warranty and Notice Requirements.** Subject to the **Exceptions, Exclusions and Limitations** set forth below, the warranties set forth in Section 2 above shall apply to all covered non-conforming conditions that are discovered within the first twenty-four (24) months following delivery of the Product to the carrier designated by the Reseller and/or the Original Owner at Chief's manufacturing facility in Kearney, Nebraska (the "Warranty Period") and are reported to the Chief as provided in Section 4 below within thirty (30) days following discovery (a "Notice Period").
4. **Notice Procedure.** In order to make a valid warranty claim, the Reseller and/or the Original Owner must provide Chief with a written notice of any nonconforming condition discovered during the Warranty Period within the applicable Notice Period specified in Section 3 above. Said notice must be in writing; be addressed to Chief Industries, Inc., Agri/Industrial Division, Customer Service Department, P.O. Box 848, Kearney, NE 68848; and contain the following information: (a) the Customer's name and address; (b) the Reseller's name and address; (c) the make and model of the Product in question; (d) the current location of the Product; (e) a brief description of the problem with respect to which warranty coverage is claimed; and (f) the date on which the Product was purchased.
5. **Exceptions and Exclusions.** Anything herein to the contrary notwithstanding, the warranties set forth in Section 2 above do **not** cover any of the following, each of which are hereby expressly excluded:
 - A. Defects that are not discovered during the applicable Warranty Period;
 - B. Defects that are not reported to the Chief Agri/Industrial Division Customer Service Department in conformity with the notice procedure set forth in Section 4 above within the applicable Notice Period specified in Section 3;

- C. Any used or pre-owned Products;
- D. Any Chief manufactured parts that are not furnished as a part of the Accepted Purchase Order;
- E. Any fixtures, equipment, materials, supplies, accessories, parts or components that have been furnished by Chief but are manufactured by a third party;
- F. Any Products which have been removed from the location at which they were originally installed;
- G. Any defect, loss, damage, cost or expense incurred by the Reseller or the Original Owner to the extent the same arise out of, relate to or result, in whole or in part, from any one or more of the following:
 - (i) Usual and customary deterioration, wear or tear resulting from normal use, service and exposure;
 - (ii) Theft, vandalism, accident, war, insurrection, fire or other casualty;
 - (iii) Any damage, shortages or missing parts which result during shipping or are otherwise caused by the Reseller, the Original Owner and/or any third party;
 - (iv) Exposure to marine environments, including frequent or sustained salt or fresh water spray;
 - (v) Exposure to corrosive, chemical, ash, smoke, fumes, or the like generated or released either within or outside of the structure on which the Product is installed, regardless of whether or not such facilities are owned or operated by the Reseller, the Original Owner or an unrelated third party;
 - (vi) Exposure to or contact with animals, animal waste and/or decomposition;
 - (vii) The effect or influence the Product may have on surrounding structures, including, without limitation, any loss, damage or expense caused by drifting snow;
 - (viii) Any Product or portion thereof that has been altered, modified or repaired by the Reseller, the Original Owner or any third party without Chief's prior written consent;
 - (ix) Any Product or portion thereof that has been attached to any adjacent structure without Chief's prior written approval;
 - (x) Any Product to which any fixtures, equipment, accessories, materials, parts or components which were not provided as a part of the original Accepted Purchase Order have been attached without Chief's prior written approval;
 - (xi) The failure on the part of the Reseller, the Original Owner or its or their third party contractors to satisfy the requirements of all applicable statutes, laws, ordinances rules, regulations and codes, (including zoning laws and/or building codes);
 - (xii) The use of the Product for any purpose other than the purpose for which it was designed; and/or
 - (xiii) The failure of the Reseller, the Original Owner and/or any third party to:
 - (a) properly handle, transport and/or store the Product or any component part thereof;
 - (b) properly select and prepare a site that is adequate for the installation and/or operation of the Product or any component part thereof;
 - (c) properly design and construct a foundation that is adequate for the installation and/or operation of the Product or any component part thereof;
 - (d) properly set up, erect, construct or install the Product and/or any component part thereof; and/or
 - (e) properly operate, use, service and/or maintain the Product and each component part thereof.

6. **Resolution of Warranty Claims.** In the event any nonconforming condition is discovered within the Warranty Period and Chief is notified of a warranty claim as required by Section 4 prior to the end of the applicable Notice Period set forth in Section 3 above, Chief shall, with the full cooperation of the Reseller and the Original Owner, immediately undertake an investigation of such claim. To the extent Chief shall determine, in its reasonable discretion, that the warranty claim is covered by the foregoing Limited Product Warranty, the following shall apply:
 - A. **Warranty Claims With Respect to Covered Non-Conforming Conditions Discovered Within the First Three Hundred Sixty Five (365) Days and Reported to Chief Within Thirty (30) Days of Discovery.** In the case of a warranty claim which relates to a covered non-conforming condition that is discovered during the first three hundred sixty five (365) days of the Warranty Period and is reported to Chief as required by Section 4 within thirty (30) days of discovery as required by Section 3, Chief will, as Chief's sole and exclusive obligation to the Reseller and the Original Owner, and as their sole and exclusive remedy, work in cooperation with the Reseller and the Original Owner to correct such non-conforming condition, and in connection therewith, Chief will ship any required replacement parts to the "ship to address" set forth in the Accepted Purchase Order FOB Chief's facilities in Kearney, Nebraska, and will either provide the labor or reimburse the Reseller or the Original Owner, as may be appropriate in the circumstances, for any out of pocket expense the Original Owner may reasonably and necessarily incur for the labor that is required to correct such non-conforming condition, provided that if work is to be performed by the Reseller or a third party contractor, Chief may require at least two competitive bids to perform the labor required to repair or correct the defect and reserves the right to reject all bids and obtain additional bids. Upon acceptance of a bid by Chief, Chief will authorize the necessary repairs.
 - B. **All Other Warranty Claims.** Except as is otherwise provided in subsection 6A above, in the case of all other warranty claims which relate to covered non-conforming conditions that are discovered during the Warranty Period and are reported to Chief as required by Section 4 within thirty (30) days following discovery, Chief will, as Chief's sole and exclusive obligation to the Reseller and the Original Owner, and as the Reseller's and the Original Owner's sole and exclusive remedy, ship any required replacement parts to the Original Owner at the "ship to address" specified in the Accepted Purchase Order FOB Chief's facilities in Kearney, Nebraska; and **in such event, Chief shall have no responsibility or liability to either the Reseller or the Original Owner for the cost of any labor required to repair or correct the defect.**
7. **Warranty Not Transferable.** This Warranty applies only to the Reseller and the Original Owner and is **not transferable**. As such, this Warranty does **not** cover any Product that is sold or otherwise transferred to any third party following its delivery to the Original Owner.
8. **Limitation on Warranties, Liabilities and Damages.** The Reseller and the Original Owner expressly agree that the allocation of the risk, liability, loss, damage, cost and expense arising from any Product that does not conform to the limited warranty given in Section 2 above are fair and reasonable and acknowledge that such allocation was expressly negotiated by the parties and was reflected in the Purchase Price of the Product. Accordingly the Reseller and the Original Owner expressly agree as follows:
 - A. **Disclaimer of Implied Warranties.** **EXCEPT AS IS OTHERWISE EXPRESSLY SET FORTH HEREIN, CHIEF MAKES NO OTHER REPRESENTATIONS OR WARRANTIES OF ANY KIND WHATSOEVER, WHETHER EXPRESS OR IMPLIED, BY OPERATION OF LAW, COURSE OF DEALING OR OTHERWISE WITH RESPECT TO THE PRODUCT, ANY COMPONENT PART THEREOF OR ANY OTHER GOODS OR SERVICES THAT CHIEF**

MANUFACTURES, FABRICATES, PRODUCES, SELLS OR PROVIDES TO THE DEALER OR THE ORIGINAL OWNER PURSUANT TO THE TERMS OF ANY ACCEPTED PURCHASE ORDER, INCLUDING WITHOUT LIMITATION ANY REPRESENTATION OR WARRANTY WITH RESPECT TO DESIGN, CONDITION, MERCHANTABILITY OR FITNESS OF THE PRODUCT OR ANY OTHER GOODS OR SERVICES FOR ANY PARTICULAR PURPOSE OR USE.

- B. Limitation on Liability. EXCEPT AS IS OTHERWISE EXPRESSLY SET FORTH IN SECTION 6 ABOVE, CHIEF'S LIABILITY TO THE DEALER AND/OR THE ORIGINAL OWNER WITH RESPECT TO ANY DEFECTS IN ANY PRODUCTS OR FOR ANY OTHER GOODS OR SERVICES WHICH DO NOT CONFORM TO THE WARRANTIES SET FORTH ABOVE SHALL NOT, IN ANY EVENT, EXCEED THE ACTUAL COST OF SUCH NON-CONFORMING PRODUCT, GOODS OR SERVICES AS DETERMINED PURSUANT TO THE ACCEPTED PURCHASE ORDER; AND
- C. Limitation on the Nature of Damages. EXCEPT AS EXPRESSLY PROVIDED IN SECTION 6 ABOVE, CHIEF SHALL NOT, UNDER ANY CIRCUMSTANCES, BE LIABLE TO THE DEALER, THE ORIGINAL OWNER OR ANY THIRD PARTY FOR ATTORNEY FEES COURT COSTS OR ANY OTHER SPECIAL, INDIRECT, INCIDENTAL, CONSEQUENTIAL, LIQUIDATED OR PUNITIVE DAMAGES OF ANY NAME, NATURE OR DESCRIPTION AS A RESULT OF THE FAILURE OF ANY PRODUCT OR ANY OTHER GOODS OR SERVICES PURCHASED BY THE DEALER OR THE ORIGINAL OWNER FROM CHIEF PURSUANT TO THE ACCEPTED PURCHASE ORDER TO CONFORM TO THE LIMITED WARRANTIES SET FORTH IN SECTION 2 ABOVE.

- 8. Applicable Law. This Limited Product Warranty has been issued, accepted and entered into by the Reseller, the Original Owner and Chief in the State of Nebraska and shall be governed by, and construed in accordance with, the internal laws of the State of Nebraska. Any legal action or proceeding with respect to any goods or services furnished to the Original Owner by Chief in connection herewith, or any document related hereto shall be brought only in the district courts of Nebraska, or the United States District Court for the District of Nebraska, and, by execution and delivery of this Limited Product Warranty, the undersigned Original Owner hereby accept for themselves and with respect to their property, generally and unconditionally, the jurisdiction of the aforesaid courts. Further, the undersigned Original Owner hereby irrevocably waives any objection, including, without limitation, any forum non conveniens, which it may now or hereafter have to the bringing of such action or proceeding in such respective jurisdictions.

ACKNOWLEDGMENT OF RECEIPT

By its signature hereto, the undersigned Reseller represents and warrants to Chief that the Reseller has provided a true, correct and complete copy of this Standard Limited Warranty to the Original Owner at the time the product was purchased.

Reseller Name and Address:

Original Owner Name and Address:

Accepted Purchase Order No. _____

Original Jobsite Address: _____

RESELLER:

By: _____
Date

Print name and title

4831-5139-8433, v. 1

Warning

Water Sensitive Materials - Read this notice carefully

Bundles must be inspected and carrier advised immediately if damage is noted. White rust is a corrosion attack of the zinc coating resulting from the presence of water. Anywhere rust is found will result in a reduction of the life of the galvanized steel.

If water has entered a bundle or if condensation has formed between items, the bundle must be opened, the items separated and all surfaces dried.

If items are to be installed within 10 days:

Store bundled items off the ground high enough to allow air circulation beneath bundle and to prevent water from entering. Store 1 end at least 8" (20.32cm) higher than the opposite end. Support long bundles in the center. Prevent rain from entering the bundle by covering with a tarpaulin, making provision for air circulation between the draped edges and the ground.

Do not wrap in plastic.

If items are not to be installed within 10 days:

Provide inside dry storage. Storage beyond 6 months is not recommended. If white rust is apparent upon receipt of shipment, notify Chief immediately. Damage to items, resulting from improper storage, is the responsibility of the receiver.



Before You Begin

Before starting the installation of the bucket elevator, take time to thoroughly study the construction methods in this manual, this will save you time and money.

Chief makes no warranty concerning components, accessories or equipment not manufactured by Chief.

When using a cutting torch or welding galvanized material, the possibility of developing toxic fumes will exist. Provide adequate ventilation and respiratory protection when using this type of equipment during installation.

Introduction

Thank you for purchasing a Chief bucket elevator. Proper installation and operation will ensure you the best overall experience with your equipment and guarantee smooth operation.

This proprietary information is loaned with the expressed agreement that the drawings and information therein contained are the property of Chief Industries, Inc. and will not be reproduced, copied, or otherwise disposed of, directly or indirectly, and will not be used in whole or in part to assist in making or to furnish any information for the making of drawings, prints or other reproduction hereof, or for the making of additional products or equipment except upon written permission of Chief Industries, Inc. first obtained and specific as to each case. The acceptance of this material will be construed as an acceptance of the foregoing agreement.

The technical data contained herein is the most recent available at the time of publication and is subject to modification without notice. Chief Industries, Inc. reserves the right to modify the construction and method of operation of their products at any time without any obligation on their part to modify any equipment previously sold and delivered.

Special Service Note: If you are unable to remedy any service problem after thoroughly studying this manual, contact the dealer from whom you purchased the unit. Your dealer is your first line of service. The following information is required for service:

1. Bucket elevator model and serial number: _____
2. Head pulley diameter: _____
3. Discharge height: _____
4. Motor RPM and HP: _____
5. Type of grain and capacity: _____
6. Dealer purchased from: _____
7. Dealer address and phone number: _____
8. Date purchased: _____
9. Service contractor:
 - a. Name: _____
 - b. Address: _____
 - c. Phone: _____

Model Number Description

The model nomenclature distinguishes the application of the bucket elevator. The information includes a designation of the applicable pulley diameter, discharge height, and capacity utilized. The definition of the model number nomenclature is as follows:

Example: CBEG 36 - 105 - 5000 - 8X10
 (a) (b) - (c) - (d) - (e)

(a) CBEG = Chief bucket elevator galvanized

(b) 36 = Bucket elevator pulley diameter

Where: 36 = 36 inches in diameter

(c) 105 = Bucket elevator discharge height

Where: 105 = 105 feet in height from base of boot to discharge

(d) 5000 = Elevator capacity

Where: 5000 = 5,000 BPH design

(e) 8X10 = Leg section

Where: 8 = 8" width

Where 10 = 10" length

Hardware Torque

The following table contains recommended minimum and maximum torque values for installation.

When installing hardware the minimum and maximum torque values shown below must be followed. All hardware must seat tight against the corresponding bin component.

Bolt Diameter	Minimum Torque	Maximum Torque
5/16" (.79cm)	22 ft.-lbs.	28 ft.-lbs.
3/8" (.95cm)	25 ft.-lbs.	44 ft.-lbs.
7/16" (1.11cm)	60 ft.-lbs.	75 ft.-lbs.
1/2" (1.27cm)	50 ft.-lbs.	58 ft.-lbs.

Please note the following wrench / socket size to be used on the corresponding hardware:

Bolt Size	Head Size	Nut Size
5/16"	1/2" wrench	1/2" wrench
3/8"	9/16" wrench	9/16" wrench
7/16"	5/8" wrench	11/16" wrench
1/2"	3/4" wrench	3/4" wrench

Pre-Installation Planning Information

Bucket elevator access equipment should be preplanned to meet the project requirements. Engineering drawings will simplify the installation and should include the following:

- Site layout
- Location and orientation of elevator
- Location of spouting and accessories

Important Note: All ladders and platforms should be positioned for correct access to equipment. Chief does not assume any responsibility from parts damaged due to faulty or improper installation procedures.

Structural Capacity

Safety is the first consideration in all planning for installation and operation of the elevator. The service access accessories are intended to support the weight of personnel only. It is not designed to support or brace other equipment.

Important Note: Any use of the service access accessories to support loads beyond that of the user, including use as a hoist support, can cause structural failure and sever injury or death to the user.

Elevator Location

The ladders, safety cage, rest stop platforms, head service platforms and distributor platforms must be properly located for correct installation.

Chief has standardized the left and right sides of the bucket elevator as shown in the following illustration. Chief normally locates the head drive on the left side and the ladder on the right side.

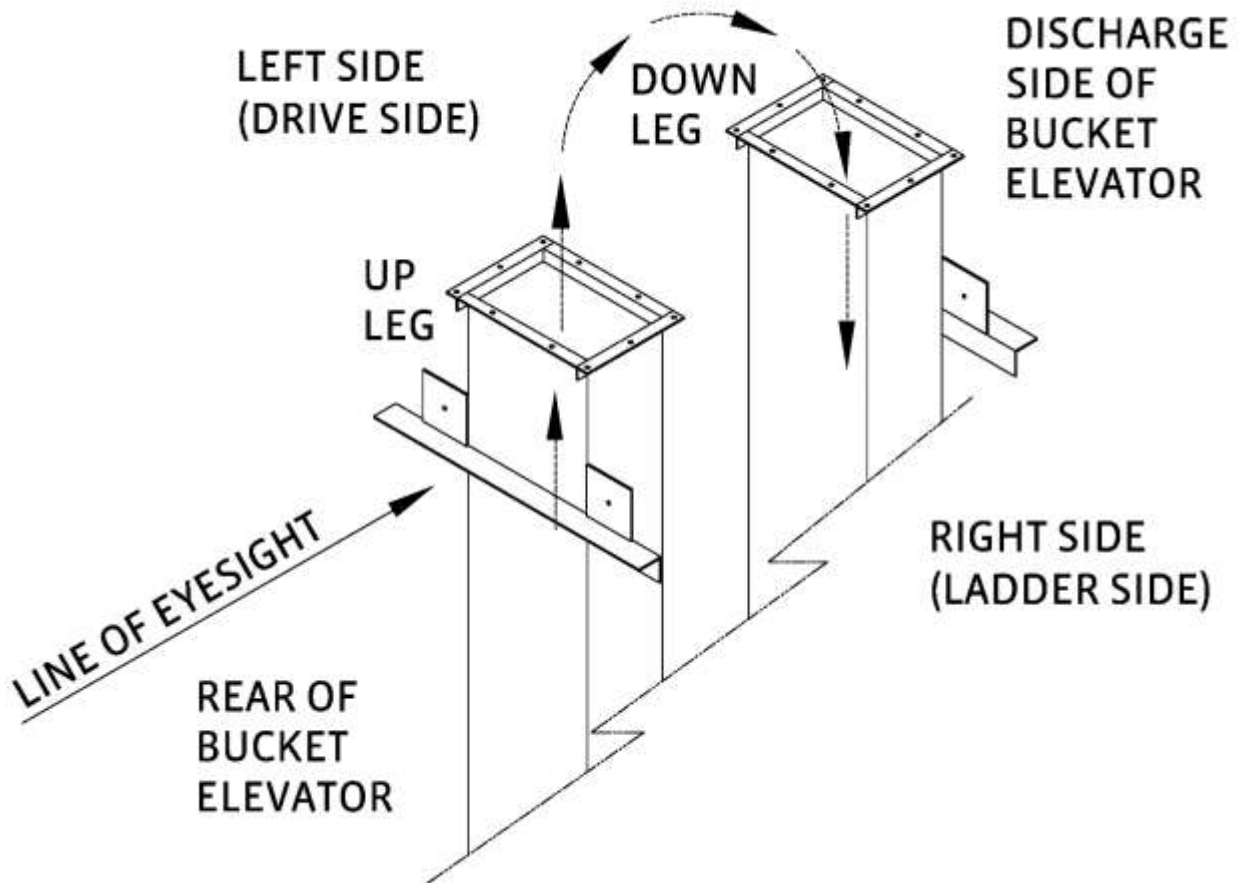

Part Identification

Use the following information to identify common parts used on **all models** of bucket elevators during installation.

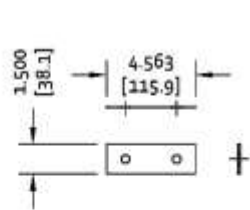

LADDER CONNECT STRAP
(9440073)

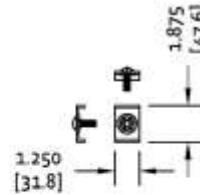

LADDER CLIP BOLT ASSY
(9342512)

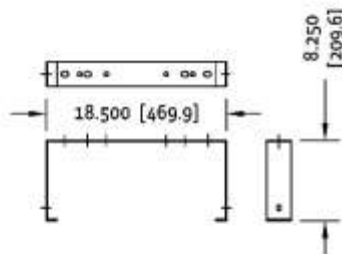

LADDER BRKT-STAND OFF
(9106912)

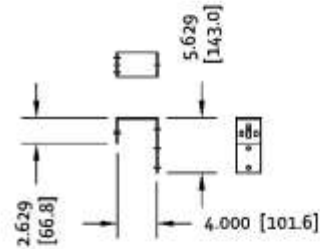

LADDER CAGE HOOP STANDOFF
(9342612)

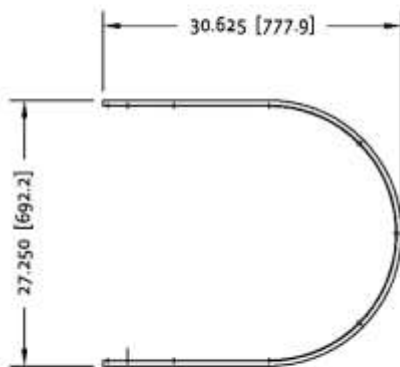

SAFETY CAGE HOOP
#9342605

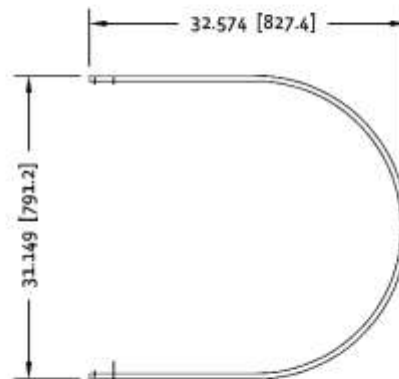

SAFETY CAGE EXTENSION HOOP
#9342613

MODELS 10, 16, 24W, 30, 36, 36W, 42, & 48

Use the following information to identify common parts used during installation.

CBEG10

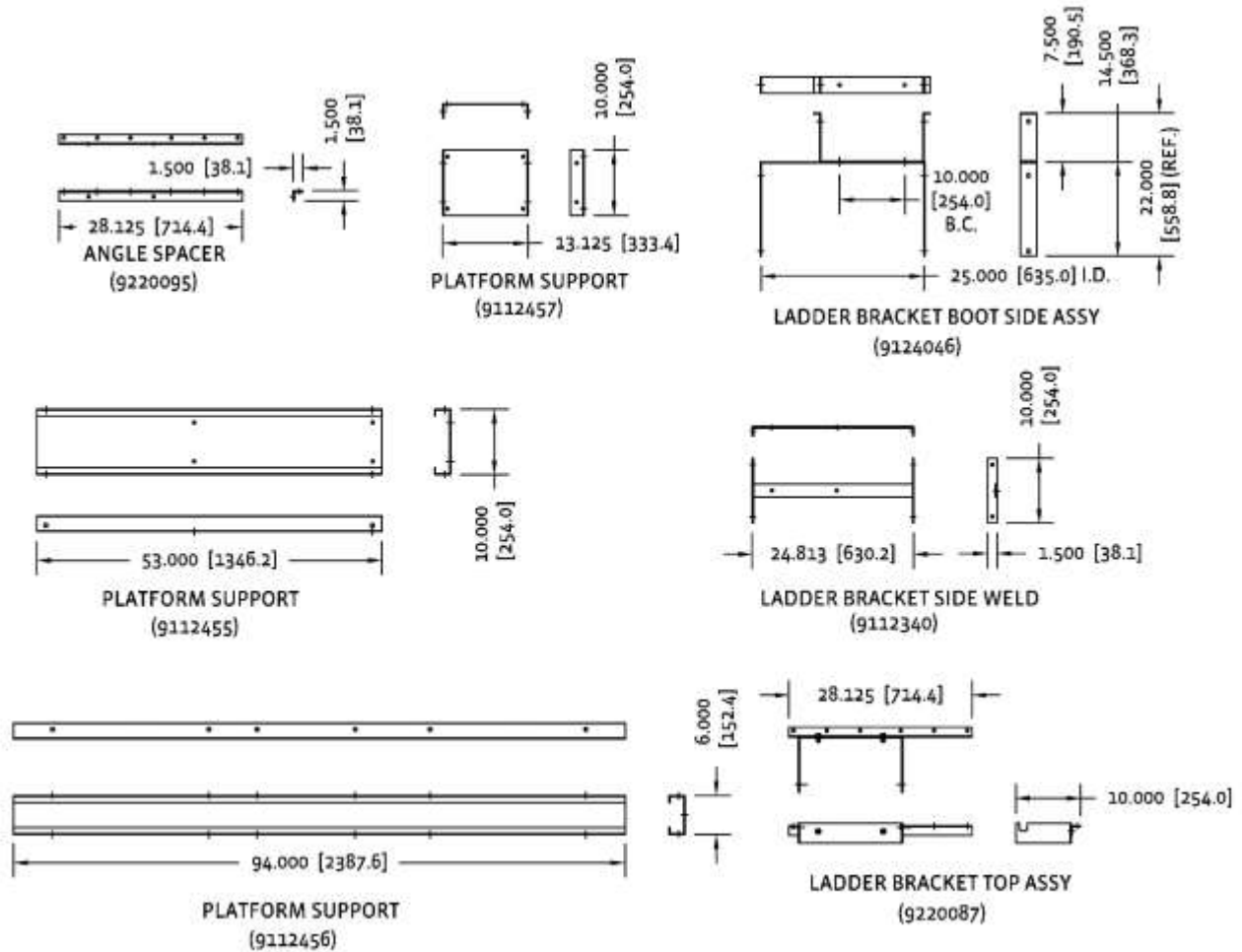

MODEL 10

Use the following information to identify common parts used during installation.

CBEG16

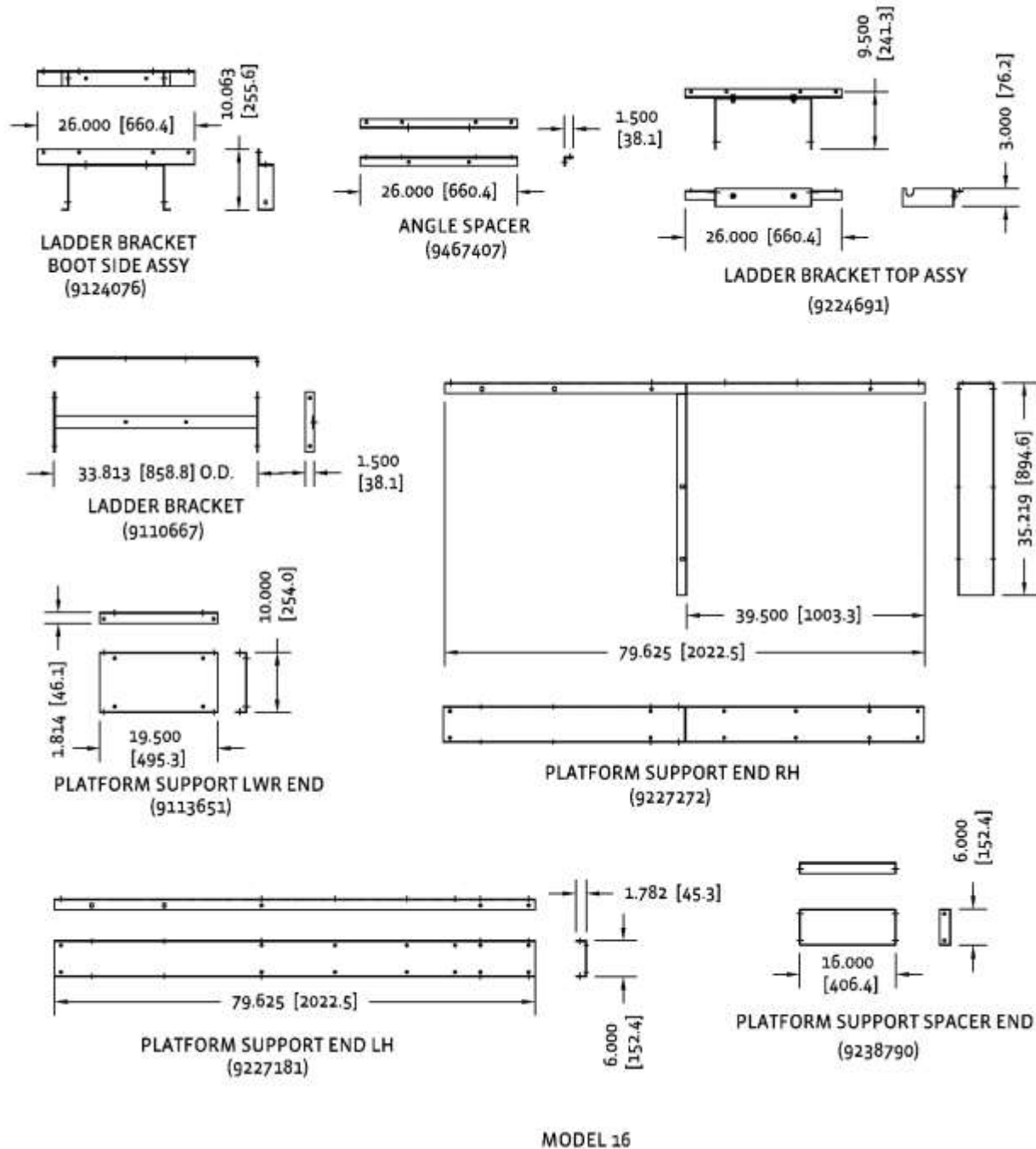

Use the following information to identify common parts used during installation.

CBEG24W

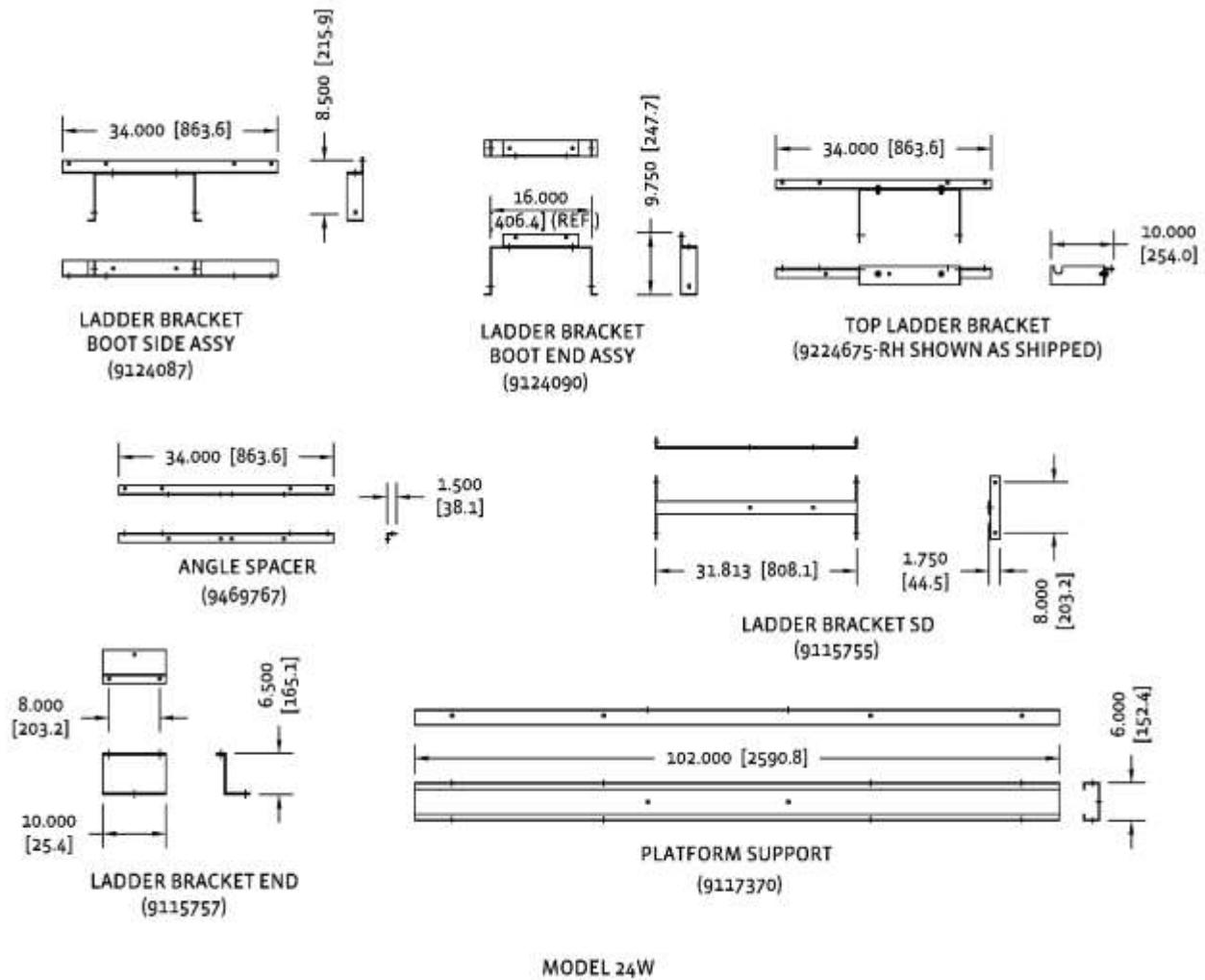

Use the following information to identify common parts used during installation.

CBEG30

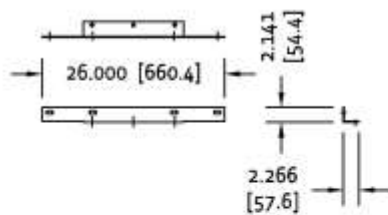

LADDER BRACKET BOOT
(9109080)

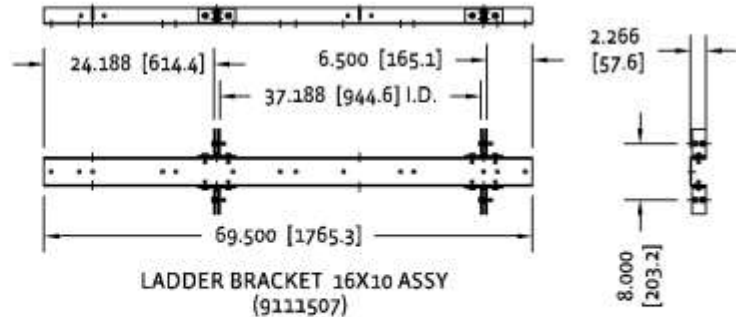

LADDER BRACKET 16X10 ASSY
(9111507)

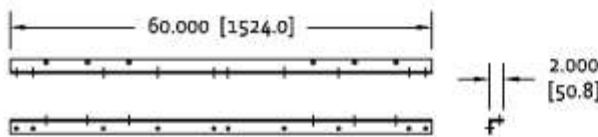

ANGLE SPACER
(9215590)

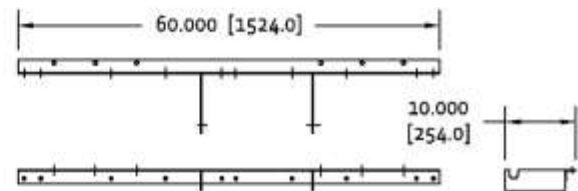

LADDER BRACKET TOP RH ASSY
(9224659-RH SHOWN AS SHIPPED)

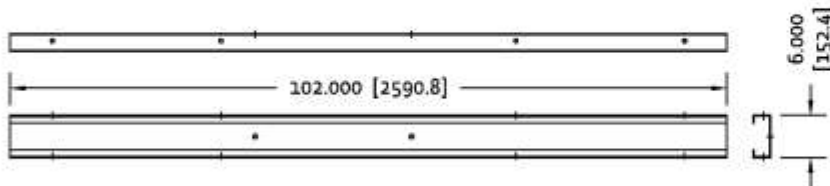

PLATFORM SUPPORT
(9464552)

MODEL 30

Use the following information to identify common parts used during installation.

CBEG36

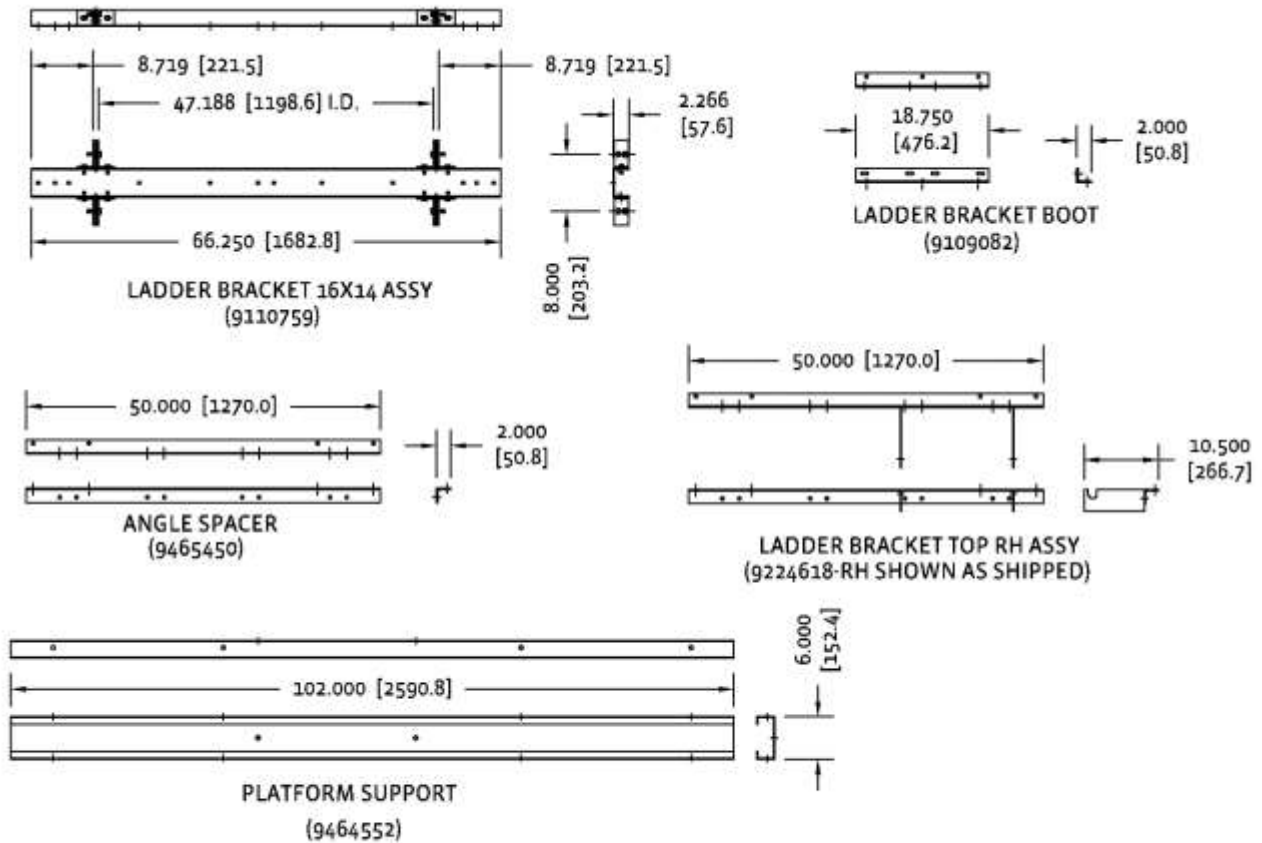

MODEL 36

Use the following information to identify common parts used during installation.

CBEG36W

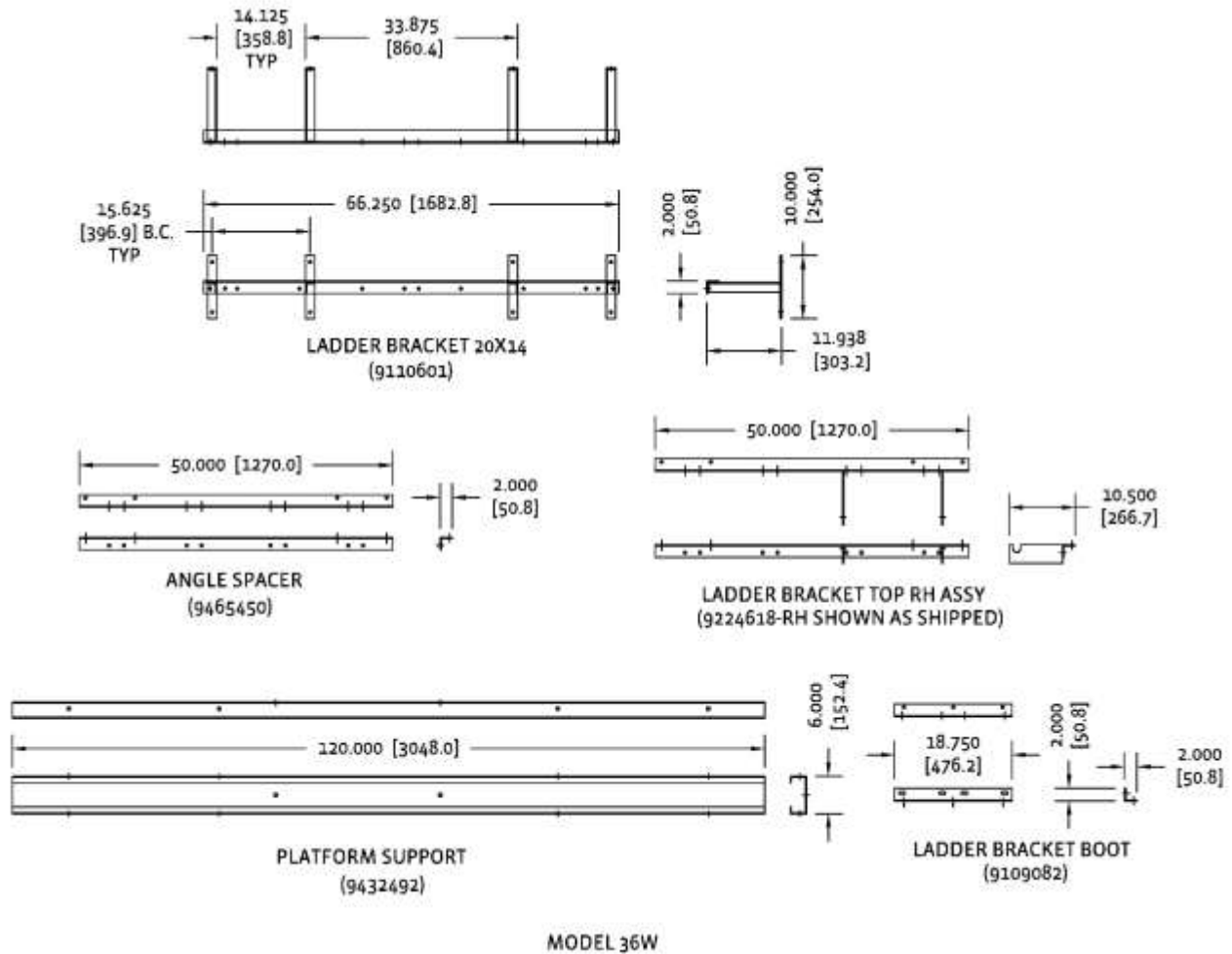

Use the following information to identify common parts used during installation.

CBEG42

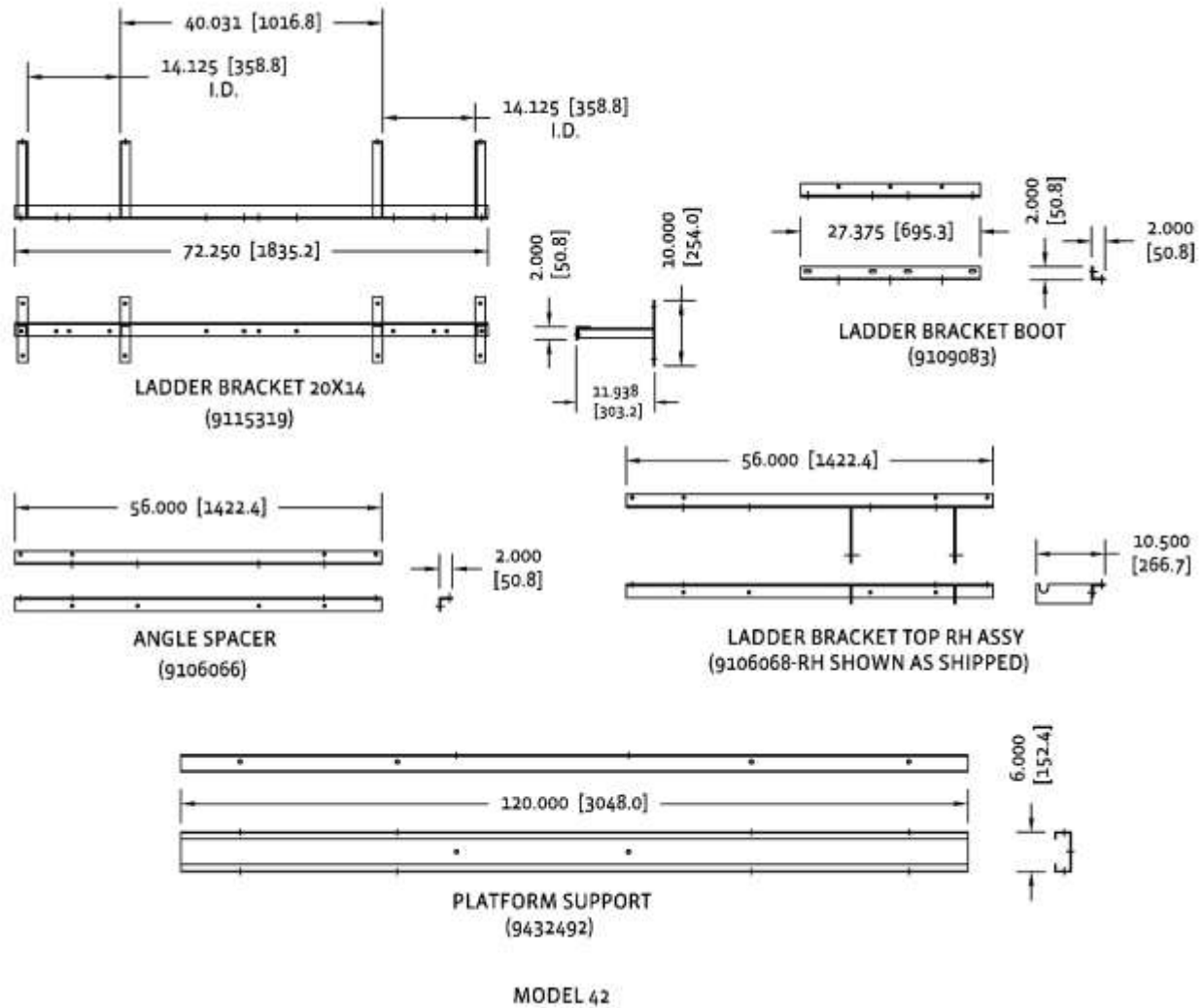

Use the following information to identify common parts used during installation.

CBEG48

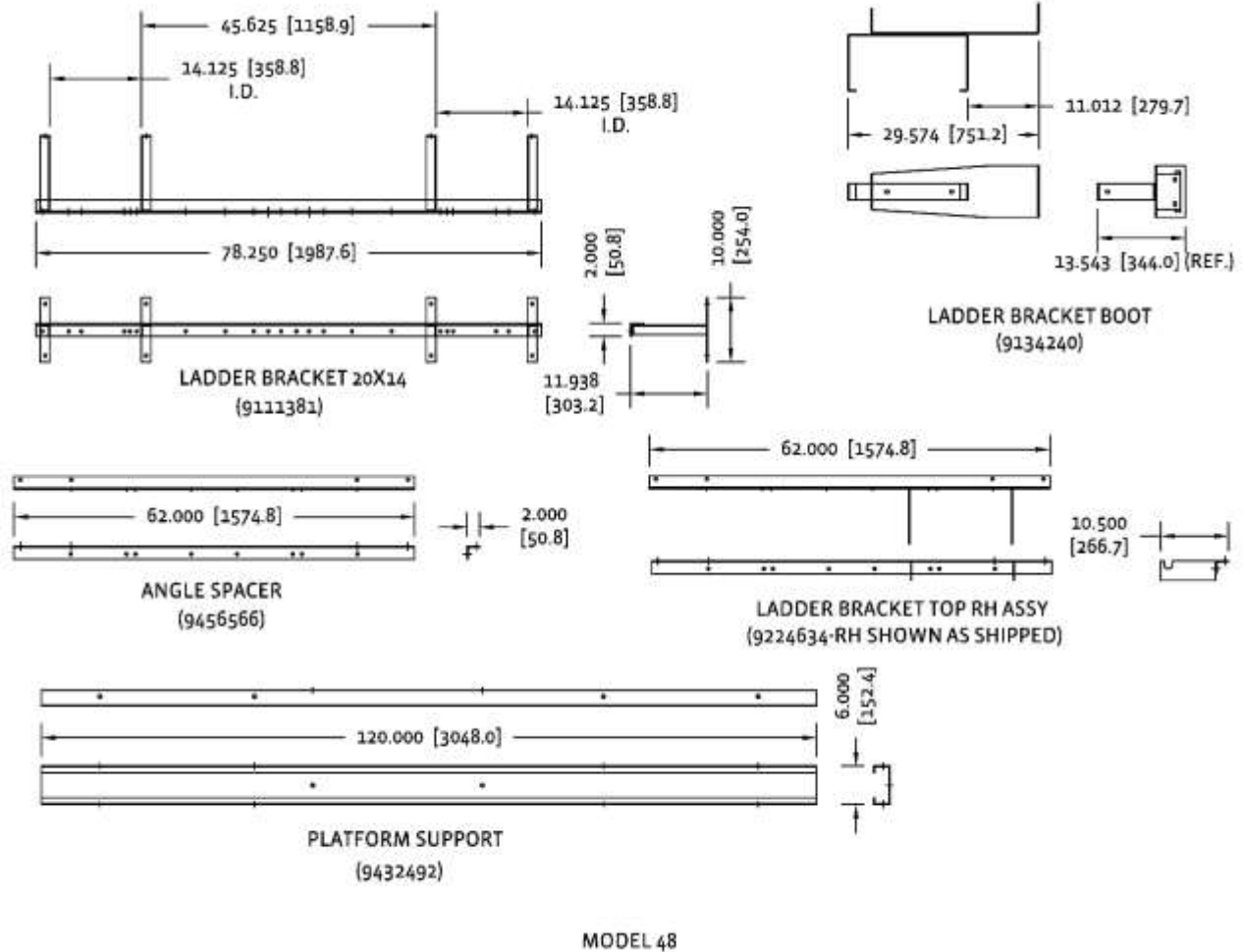

Head Service Platform Installation

Refer to the detailed assembly drawings provided with shipment. The following information will assist with installation.

CBEG10 Mounting

The upper surface of 53" long and the 13" long support channels need to be 35" below the head/leg connection flange. Refer to drawing for correct orientation of support channels to elevator leg and head sections.

Bolt each 13" long support channel to the face of the bolted flange leg section. Bolt each 53" long support channel to the 13" long support. Bolt each 94" long support channel perpendicular to and on top of the 53" support beams. One floor channel will be located along the front side of the down leg trunk while the other will be located at the opposite end of the 53" channel.

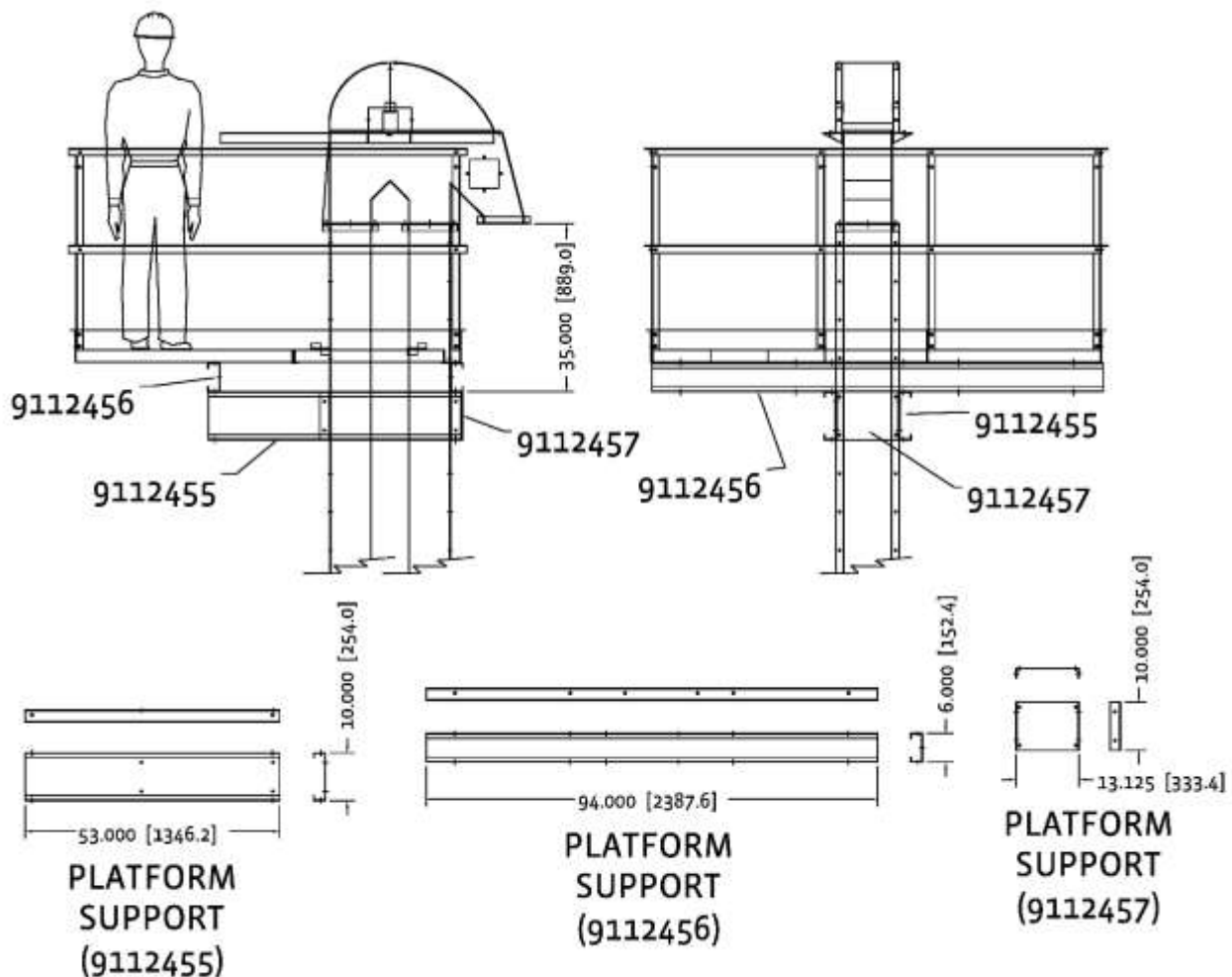

MODEL 10

CBEG16, CBEG24W, CBEG36, CBEG36W Mounting

Your bucket elevator comes with head service platform mounting brackets welded to the top two leg sections on Models CBEG16 thru CBEG36W.

Bolt the front and rear platform support channels to the top leg sections on models CBE16 thru CBE36W as shown in the following illustrations. Next proceed to bolt the head service platform floor sections to the support channels.

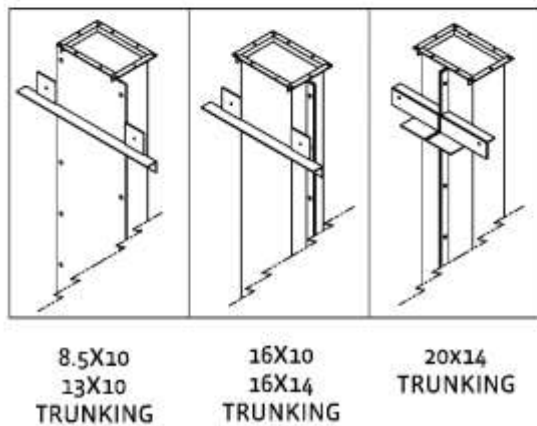
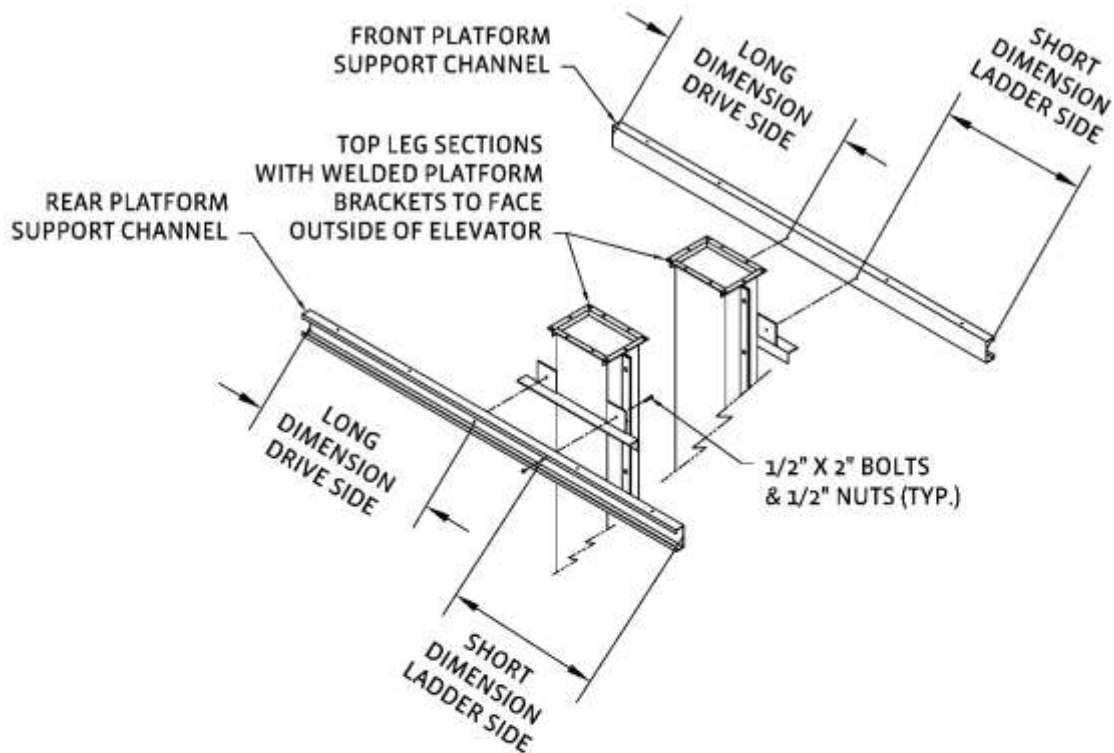

MODEL 16,24W,36,36W

CBEG42, CBEG48 Mounting

Head service platform mounting brackets are welded to the head section on Models CBEG42 thru CBEG48.

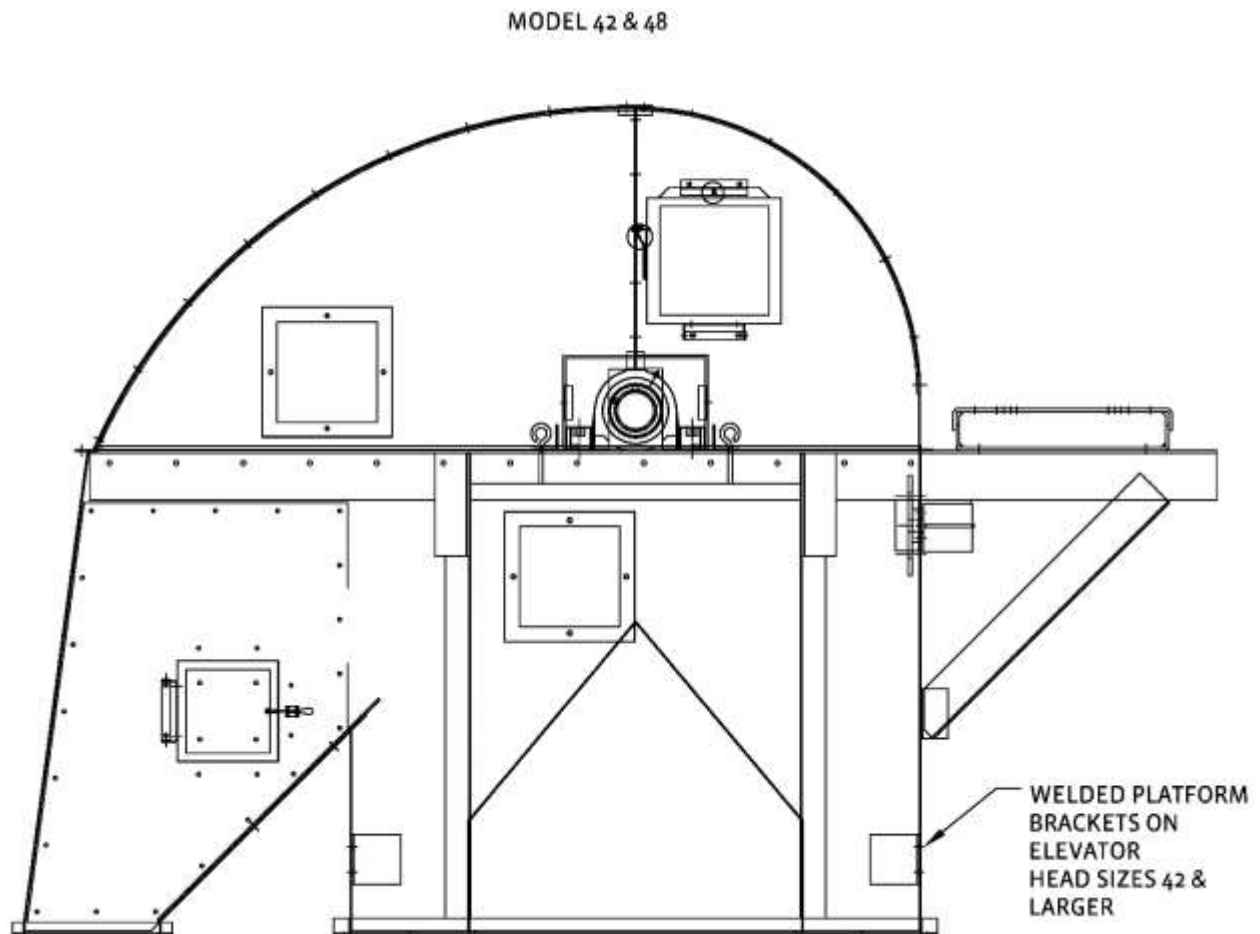

Platform Installation

Locate and attach the front and rear platform support channels to the top leg sections shown in the following illustrations. Next proceed to bolt the head service platform floor sections to the support channels. Do not tighten the bolts until all floor sections are in place.

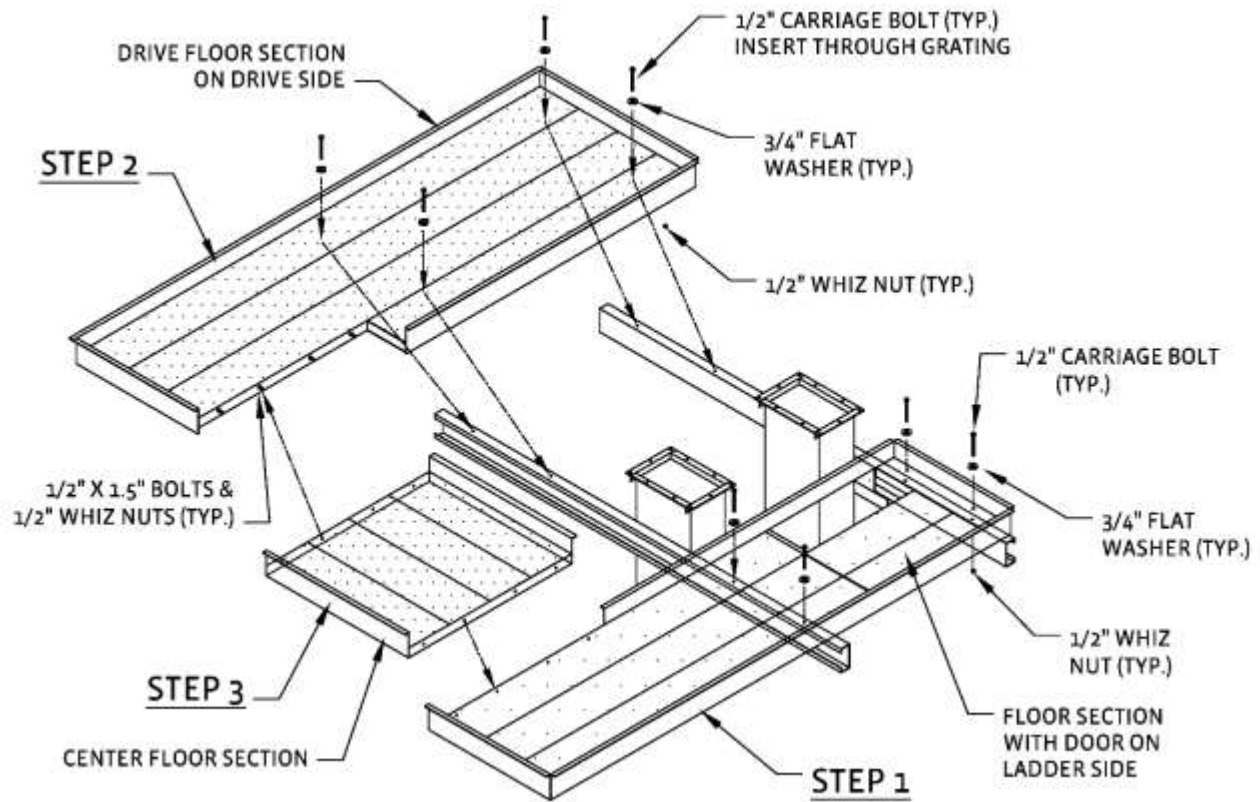

Important Note: Verify the outside edge of the drive floor section is even with the outside support channel edge.

Attach handrail posts and handrails to head service platform as shown in the following illustration. Refer to the following chart for handrail lengths specific to your bucket elevator model.

When the head service platform complete and square, tighten the 1/2" x 4" (1.27cm x 10.16cm) bolts to secure the platform.

Important Note: Do not over torque hardware as damage to platform walking surface may occur.

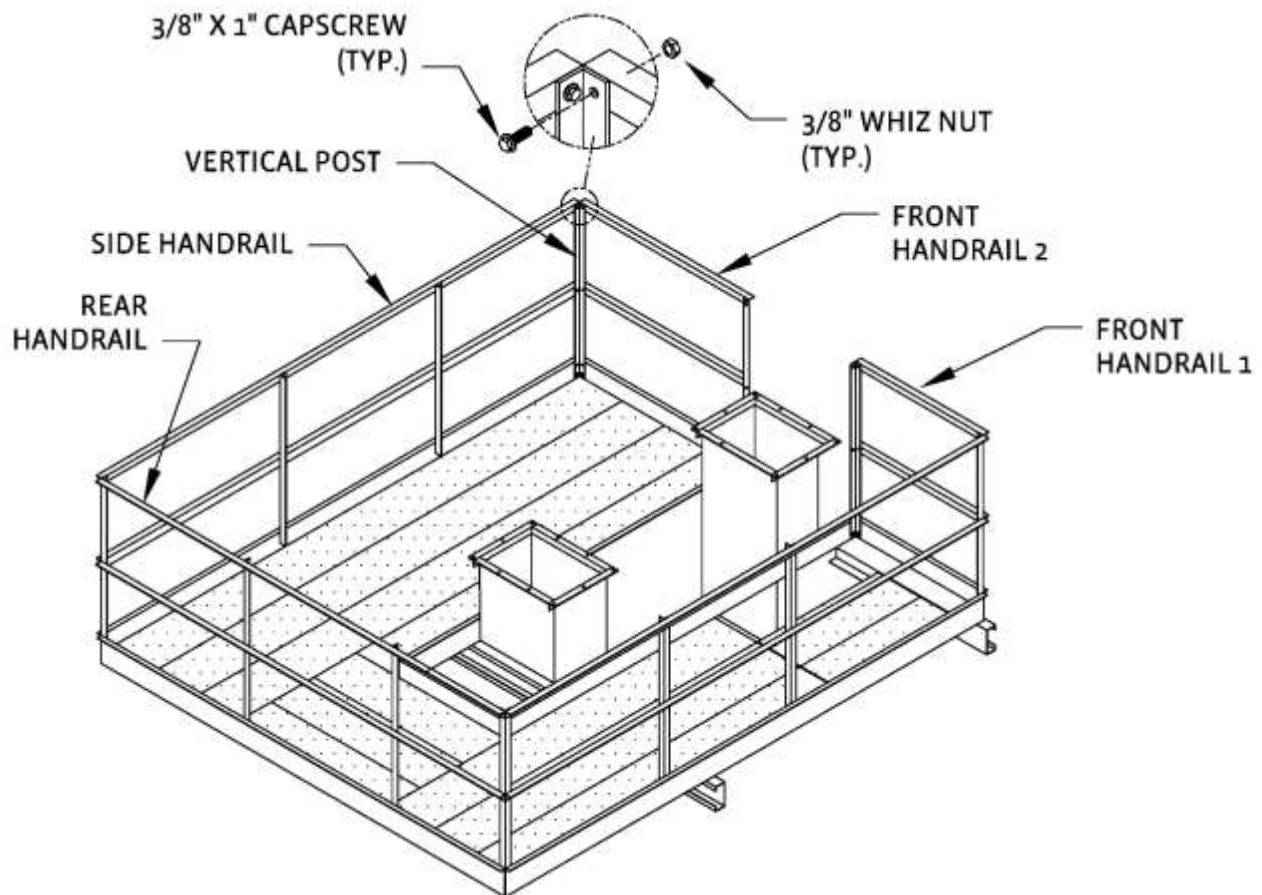

Model	Rear	Side	Front #1	Front #2	Vertical Posts
CBEG10	94" (Qty=2)	83" (Qty=4)	36" (Qty=2)	36" (Qty=2)	42" (Qty=8)
CBEG16	96" (Qty=2)	84" (Qty=4)	33" (Qty=2)	36" (Qty=2)	42" (Qty=8)
CBEG24W	102" (Qty=2)	102" (Qty=4)	33" (Qty=2)	39" (Qty=2)	42" (Qty=10)
CBEG30	102" (Qty=2)	105" (Qty=4)	33" (Qty=2)	39" (Qty=2)	42" (Qty=10)
CBEG36	102" (Qty=2)	123" (Qty=4)	33" (Qty=2)	39" (Qty=2)	42" (Qty=10)
CBEG36W	114" (Qty=2)	123" (Qty=4)	36" (Qty=4)	42" (Qty=2)	42" (Qty=10)
CBEG42	114" (Qty=2)	138" (Qty=4)	36" (Qty=2)	48" (Qty=2)	42" (Qty=12)
CBEG48	114" (Qty=2)	138" (Qty=4)	36" (Qty=2)	48" (Qty=2)	42" (Qty=12)

HEAD SERVICE PLATFORM (9112453)
CBE10 ASSEMBLY

ITEM	QTY	PART NO.	DESCRIPTION
1	2	9112455	PLATFORM SPPT CBE10 053 BLTFLG
2	2	9112456	PLATFORM SPPT CBE10 094 BLTFLG
3	2	9112457	PLATFORM SPPT CBE10 013 BLTFLG
4	1	200295	MANUAL, LADDER/PTF, CBE10-48, #1147, AG
5	8	9235283	WASHER, REST PLATFORM
6	1	9447607	PLATFORM E10 DRIVE SIDE WLDM
7	1	9447615	PLATFORM E10 DOOR SIDE WLDM
8	1	9447623	PLATFORM E10 CENTER WLDM
9	8	9464412	POST HAND RAIL X 42"
10	4	9464610	RAIL HAND X 036"
11	8	464842	BOLT, HHCS, 1/2-13X1.50, GR5, PLTD
12	4	9467332	RAIL HAND X 083"
13	2	9467340	RAIL HAND X 094"
14	90	707976	BOLT, HHCS, 3/8-16X1.0, GR5, PLTD
15	16	773812	NUT, 1/2-13, HEX-WHIZFLNG, PLTD
16	8	773820	BOLT, HHCS, 1/2-13X4.0, GR5, PLTD
17	90	785907	NUT, 3/8-16, HEX-WHIZFLNG, PLTD

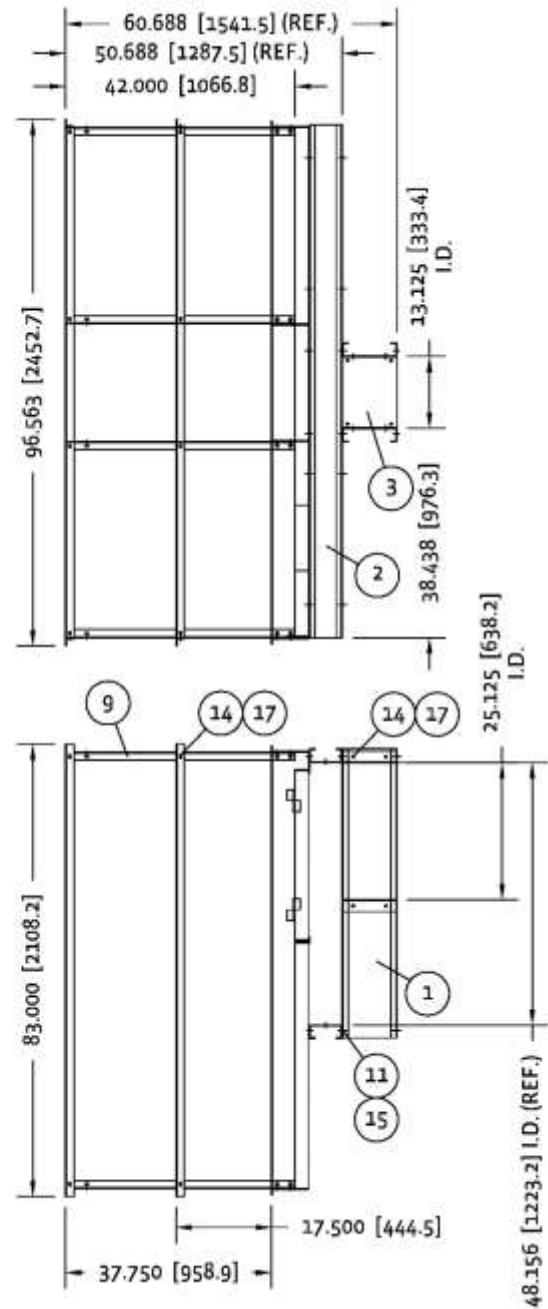
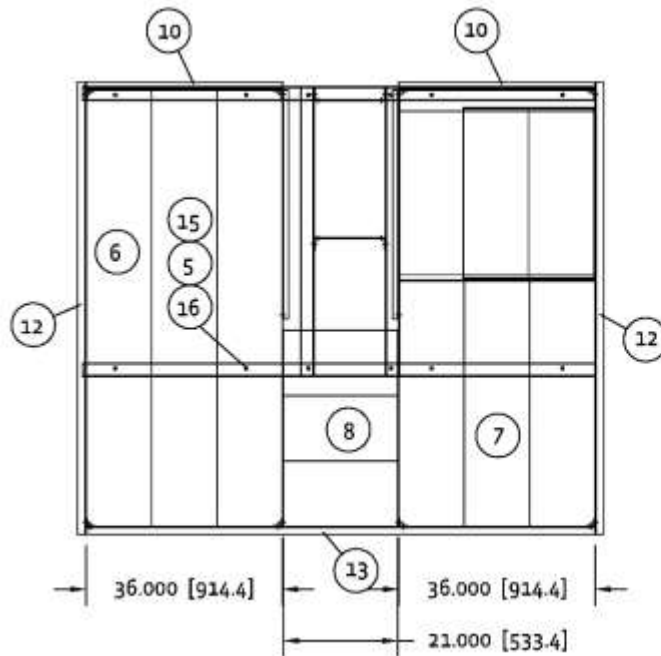

HEAD SERVICE PLATFORM (9114632)
CBE16 ASSEMBLY

ITEM	QTY	PART NO.	DESCRIPTION
1	1	9114624	PLATFORM CBE16 HSP PLANK ASSY
1a	1	9114624	DRIVE SIDE PLATFORM ASSY
1b	1	9114624	DOOR SIDE PLATFORM ASSY
1c	1	9114624	PLATFORM CENTER SECTION
1d	2	9114640	PLATFORM SPPT CBE1624 BOLTED
2	1	9114655	HDWR PKG CBE101624 HDSRVCPLTRM
2a	10	464842	BOLT, HHCS, 1/2-13X1.50, GR5, PLTD
2b	90	707976	BOLT, HHCS, 3/8-16X1.0, GR5, PLTD
2c	18	773812	NUT, 1/2-13, HEX-WHI ZFLNG, PLTD
2d	8	773820	BOLT, HHCS, 1/2-13X4.0, GR5, PLTD
2e	90	785907	NUT, 3/8-16, HEX-WHI ZFLNG, PLTD
3	1	9114656	KIT PLATFORM CBE1624 HSP 1.5ANG
3a	4	9104093	RAIL HAND X 084"
3b	2	9114639	RAIL HAND X 032.75" E1624HSPBLT
3c	2	9114641	RAIL HAND X 096" CBE1624 BLTD
3d	8	9464412	POST HAND RAIL X 42"
3e	2	9464610	RAIL HAND X 036"

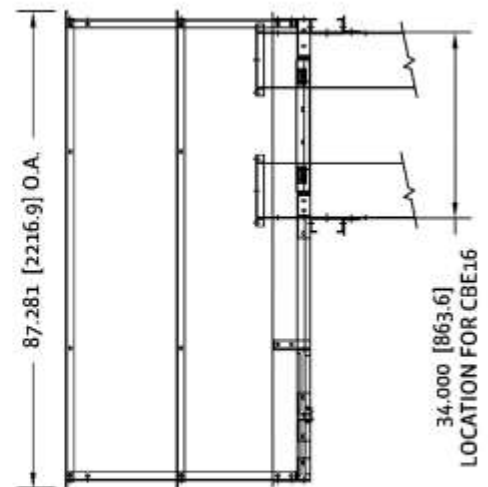
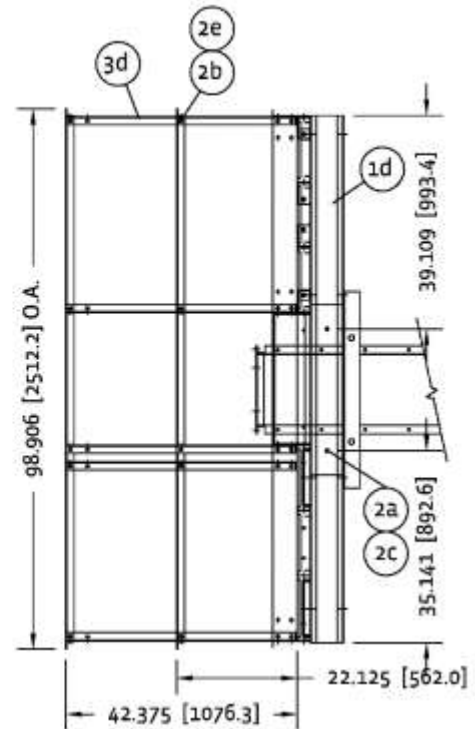
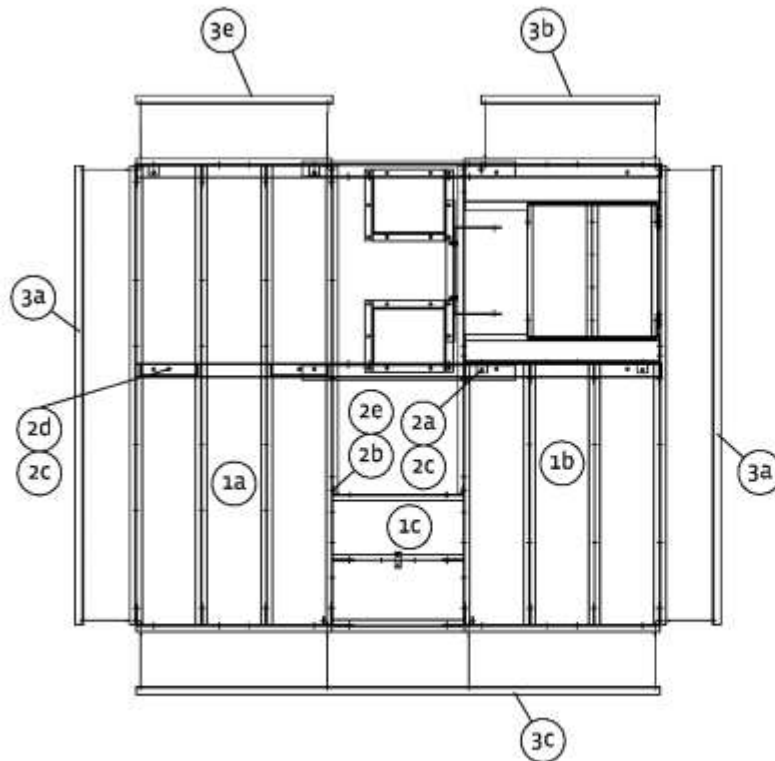

HEAD SERVICE PLATFORM (9117353)
CBE24W/30 ASSEMBLY

ITEM	QTY	PART NO.	DESCRIPTION
1	1	9117354	PLATFORM CBE24W/30 HSP PLANK ASSY
1a	1	9117354	DRIVE SIDE PLATFORM ASSY
1b	1	9117354	DOOR SIDE PLATFORM ASSY
1c	1	9117354	PLATFORM CENTER SECTION
1d	2	9117370	PLATFORM SPPT CBE1624 BOLTED
2	1	9117358	HDWR PKG CBE24W/30 HDSRVCPLTFRM
2a	10	464842	BOLT,HHCS,1/2-13X1.50,GR5,PLTD
2b	94	707976	BOLT,HHCS,3/8-16X1.0,GR5,PLTD
2c	18	773812	NUT,1/2-13,HEX-WHIZFLNG,PLTD
2d	8	773820	BOLT,HHCS,1/2-13X4.0,GR5,PLTD
2e	94	785907	NUT,3/8-16,HEX-WHIZFLNG,PLTD
3	1	9117359	KIT PLATFORM CBE24W/30 HSP 1.5ANG
3a	2	9114639	RAIL HAND X 032.75" E162430HSPBLT
3b	2	9117371	RAIL HAND X 038.625" E24W30HSPBLT
3c	4	9117373	RAIL HAND X 102" CBE24W/30 BLTD
3d	10	9464412	POST HAND RAIL X 42"
3e	2	9464628	RAIL HAND X 102"

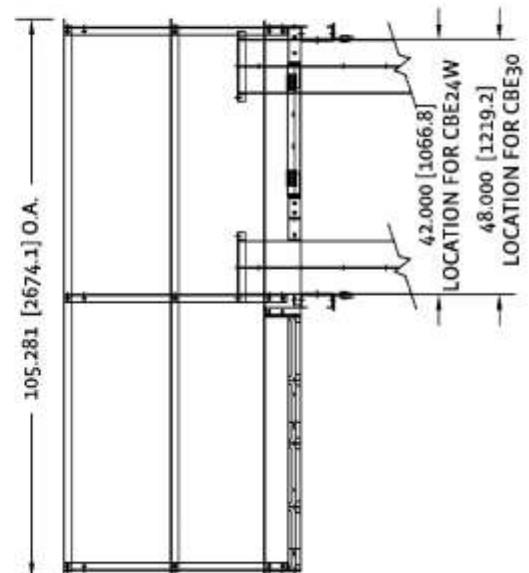
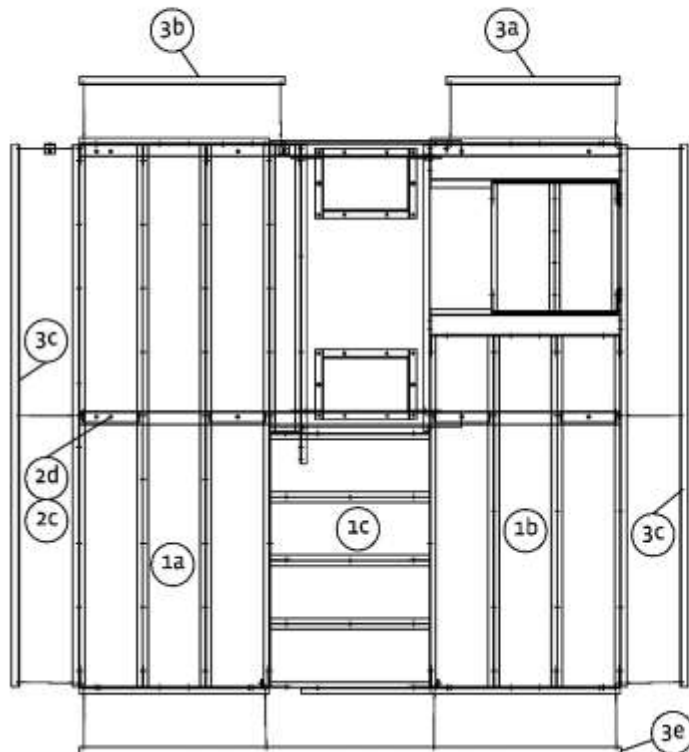
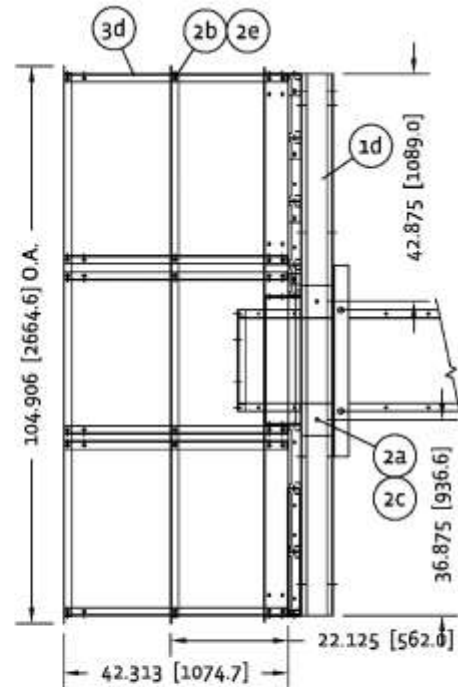

HEAD SERVICE PLATFORM (9117374)
CBE36 ASSEMBLY

ITEM	QTY	PART NO.	DESCRIPTION
1	1	9117375	PLATFORM CBE36 HSP PLANK ASSY
1a	1	9117375	DRIVE SIDE PLATFORM ASSY
1b	1	9117375	DOOR SIDE PLATFORM ASSY
1c	1	9117375	PLATFORM CENTER SECTION
1d	2	9117370	PLATFORM SPPT CBE1624 BOLTED
2	1	9117376	HDWR PKG CBE36 HDSRVCPLTRM
2a	10	464842	BOLT,HHCS,1/2-13X1.50,GR5,PLTD
2b	94	707976	BOLT,HHCS,3/8-16X1.0,GR5,PLTD
2c	18	773812	NUT,1/2-13,HEX-WHIZFLNG,PLTD
2d	8	773820	BOLT,HHCS,1/2-13X4.0,GR5,PLTD
2e	94	785907	NUT,3/8-16,HEX-WHIZFLNG,PLTD
3	1	9117377	KIT PLATFORM CBE36 HSP 1.5ANG
3a	2	9114639	RAIL HAND X 032.75" E162430HSPBLT
3b	2	9117371	RAIL HAND X 038.625" E24W30HSPBLT
3c	4	9117384	RAIL HAND X 120" CBE36 BLTD
3d	10	9464412	POST HAND RAIL X 42"
3e	2	9464628	RAIL HAND X 102"

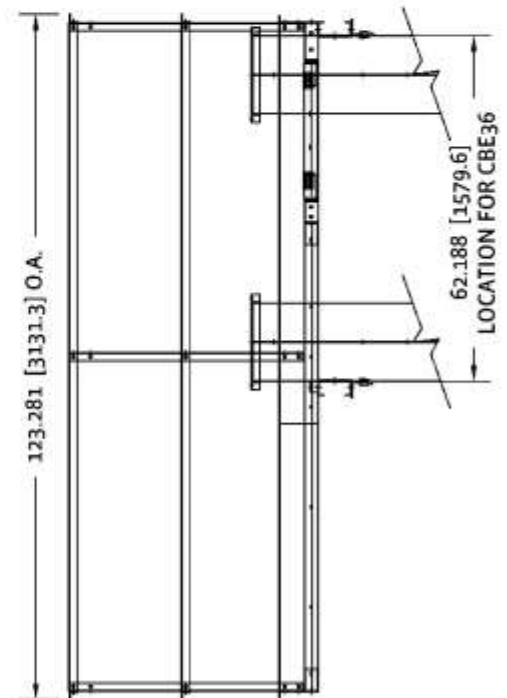
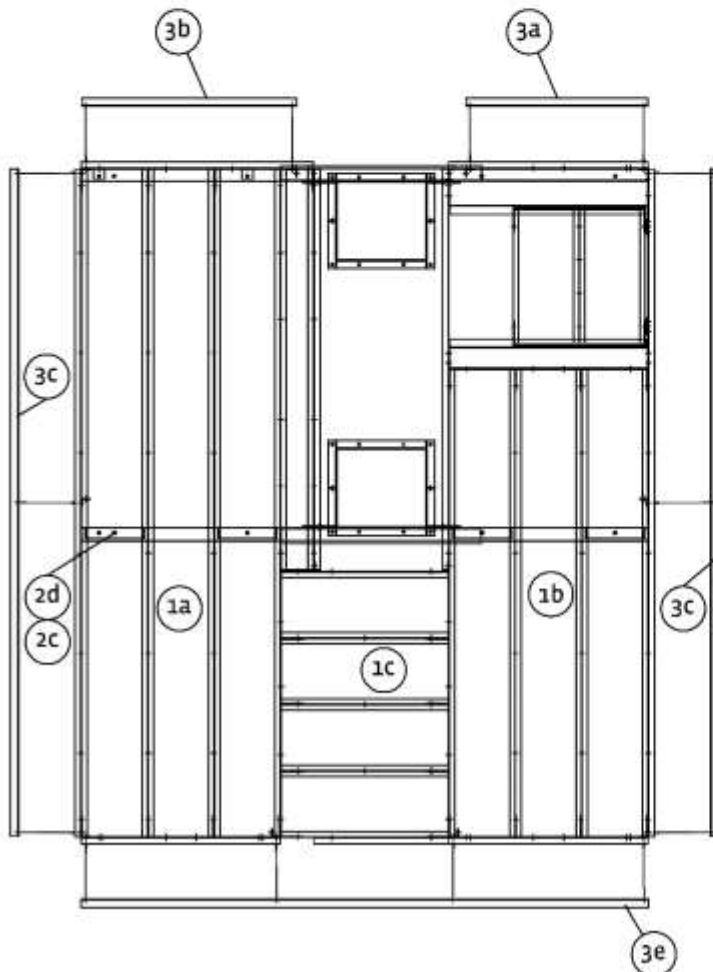
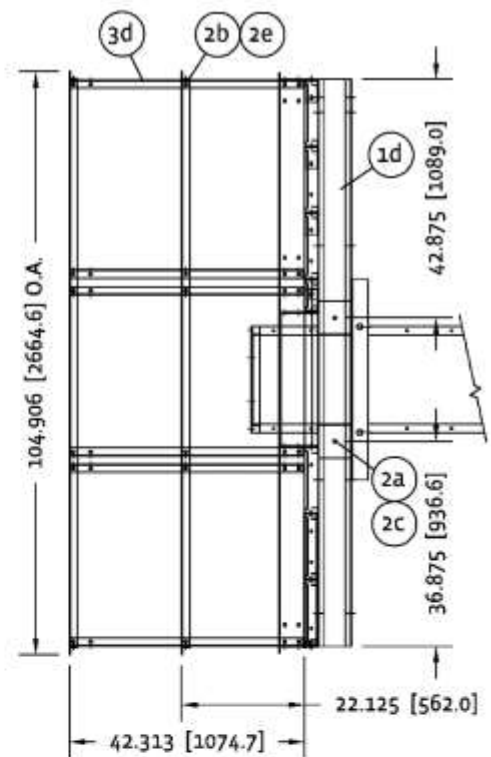

HEAD SERVICE PLATFORM (9733766)
CBE36W ASSEMBLY

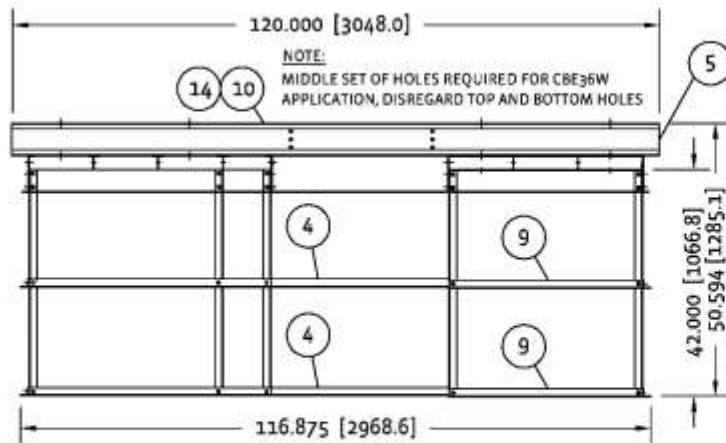

ITEM	QTY	PART NO.	DESCRIPTION
1	2	103138	RAIL HAND X 042"
2	1	200295	MANUAL LADDER/PTF,E303648,1147C,AG
3	8	235283	WASHER, REST PLATFORM
4	2	432393	RAIL HAND X 114"
5	2	432492	PLATFORM SPPT CBE36W/42/48 120
6	1	432526	PLATFORM E48 CENTER
7	10	464412	POST HAND RAIL X 42"
8	4	464602	RAIL HAND X 123"
9	2	464610	RAIL HAND X 036"
10	8	464842	BOLT,HHCS,1/2-13X1.50,GR5,PLTD
11	1	476390	PLATFORM CBE36 DOOR SIDE WLDM
12	1	476408	PLATFORM CBE36 DRIVE SIDE
13	85	707976	BOLT,HHCS,3/8-16X1.0,GR5,PLTD
14	16	773812	NUT,1/2-13,HEX-WHIZFLNG,PLTD
15	8	773820	BOLT,HHCS,1/2-13X4.0,GR5,PLTD
16	85	785907	NUT,3/8-16,HEX-WHIZFLNG,PLTD

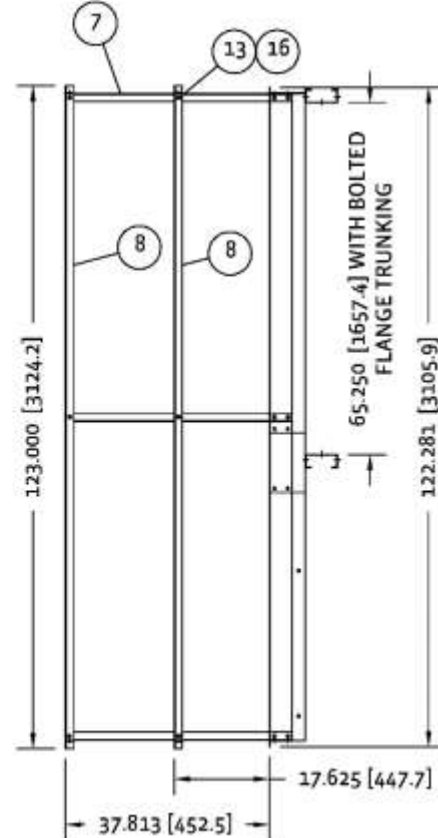
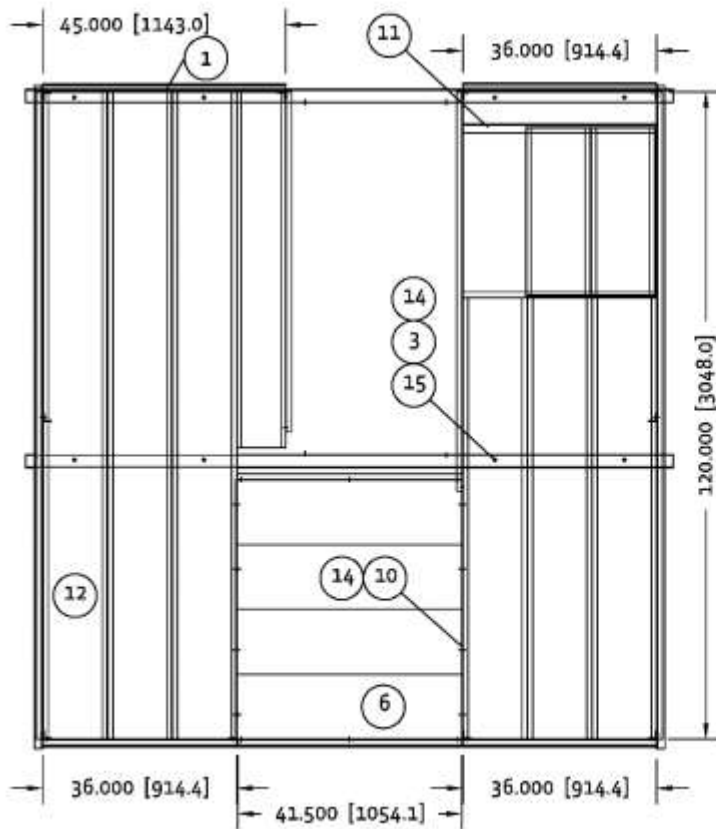

BUCKET ELEVATORS

HEAD SERVICE PLATFORM (9117609)
CBE42-20 LH ASSEMBLY

ITEM	QTY	PART NO.	DESCRIPTION
1	1	9114897	PLATFORM SPPT CBE42-20 140FRTPT
2	1	9114898	PLATFORM SPPT CBE42-20 140BCKPT
3	1	9114899	PLATFORM CBE42-20 CENTER WLDM
4	2	9114900	RAIL HAND X 134.25" CBE42-20
5	1	200295	MANUAL,LADDER/PTF,CBE10-48,#1147,AG
6	2	9284703	RAIL HAND X 048"
7	4	9432385	RAIL HAND X 138"
8	1	9432419	PLATFORM E48 DOOR SIDE WLDM
9	1	9432518	PLATFORM E48 DRIVE SIDE WLDM
10	12	9464412	POST HAND RAIL X 42"
11	2	9464610	RAIL HAND X 036"
12	85	707976	BOLT,HHCS,3/8-16X1.0,GR5,PLTD
13	16	708016	BOLT,HHCS,1/2-13X2.0,GR5,PLTD
14	8	708049	BOLT,CB,1/2-13X4.0,PLTD
15	8	753269	WASHER,FLAT,3/4X2.00X.148
16	24	773812	NUT,1/2-13,HEX-WHIZFLNG,PLTD
17	85	785907	NUT,3/8-16,HEX-WHIZFLNG,PLTD

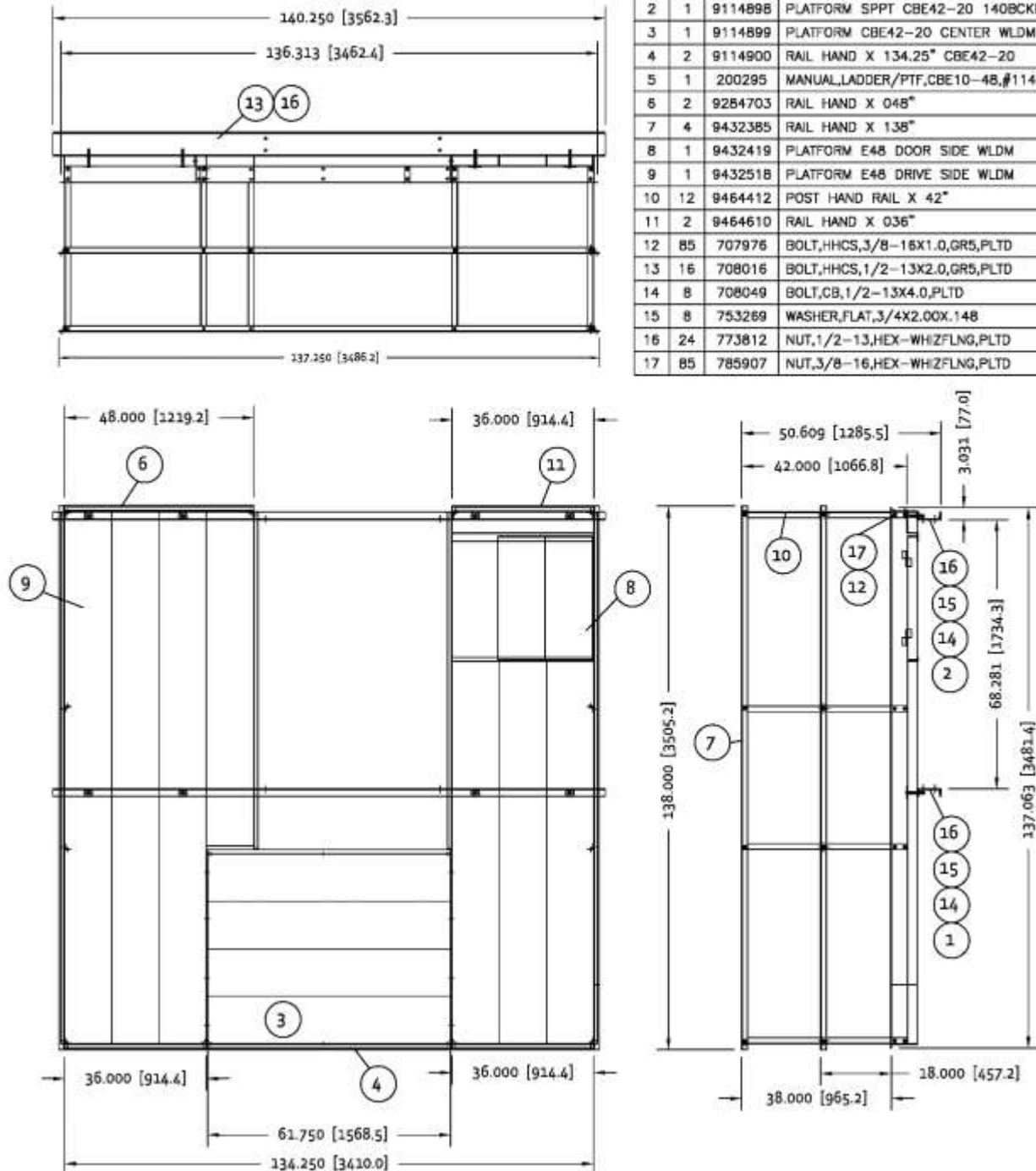

HEAD SERVICE PLATFORM (9430389)
CBE42/48 ASSEMBLY

ITEM	QTY	PART NO.	DESCRIPTION
1			
2	1	200295	MANUAL, LADDER/PTF, CBE10-48, #1147, AG
3	8	9235283	WASHER, REST PLATFORM
4	2	9284703	RAIL HAND X 048"
5	4	9432385	RAIL HAND X 138"
6	2	9432393	RAIL HAND X 114"
7	1	9432419	PLATFORM E48 DOOR SIDE WLDM
8	2	9432492	PLATFORM SPPT CBE36W/42/48 120
9	1	9432518	PLATFORM E48 DRIVE SIDE WLDM
10	1	9432526	PLATFORM E48 CENTER
11	12	9464412	POST HAND RAIL X 42"
12	2	9464610	RAIL HAND X 036"
13	16	464842	BOLT, HHCS, 1/2-13X1.50, GR5, PLTD
14	85	707976	BOLT, HHCS, 3/8-16X1.0, GR5, PLTD
15	24	773812	NUT, 1/2-13, HEX-WHIZFLNG, PLTD
16	8	773820	BOLT, HHCS, 1/2-13X4.0, GR5, PLTD
17	85	785907	NUT, 3/8-16, HEX-WHIZFLNG, PLTD

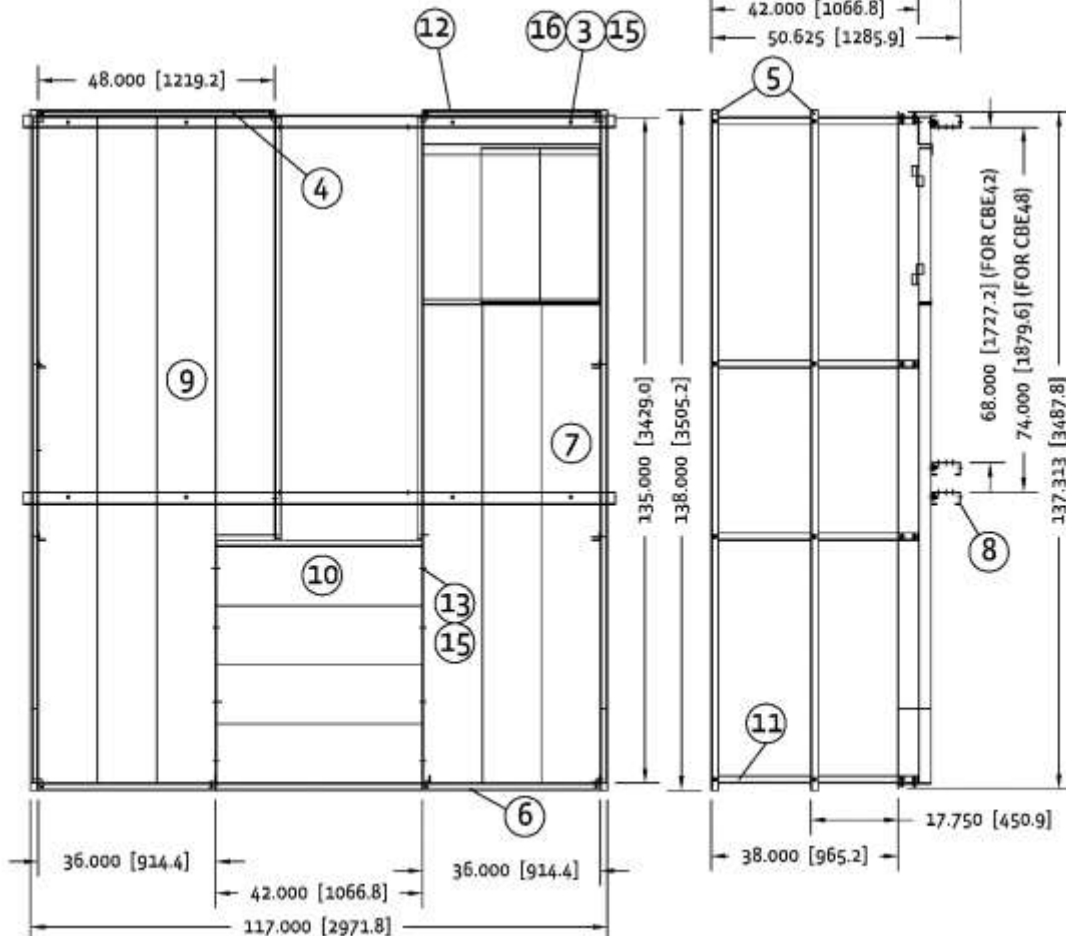
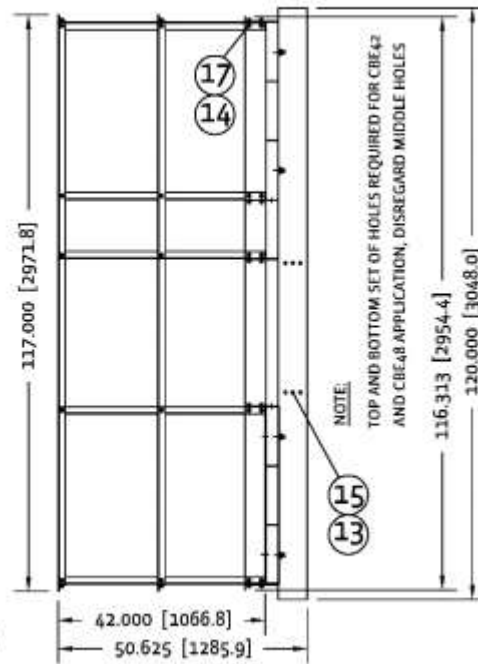

HEAD SERVICE PLATFORM (9178044)
CBE48-20 ASSEMBLY

ITEM	QTY	PART NO.	DESCRIPTION
1	1	9178773	PLATFORM CBE48-20 CENTER WLDM
2	1	9178802	PLATFORM SPPT CBE48-20 128FRTPNT
3	1	9178829	PLATFORM SPPT CBE48-20 128BCKPNT
4	2	9178845	RAIL HAND X 122.5"
5	1	200295	MANUAL LADDER/PTF,CBE10-48,#1147,AG
6	2	9284703	RAIL HAND X 048"
7	4	9432385	RAIL HAND X 138"
8	1	9432419	PLATFORM E48 DOOR SIDE WLDM
9	1	9432518	PLATFORM E48 DRIVE SIDE WLDM
10	12	9464412	POST HAND RAIL X 42"
11	2	9464610	RAIL HAND X 036"
12	85	707976	BOLT,HHCS,3/8-16X1.0,GR5,PLTD
13	16	708016	BOLT,HHCS,1/2-13X2.0,GR5,PLTD
14	8	708049	BOLT,CB,1/2-13X4.0,PLTD
15	8	753269	WASHER,FLAT,3/4X2.00X.148
16	24	773812	NUT,1/2-13,HEX-WHIZFLNG,PLTD
17	85	785907	NUT,3/8-16,HEX-WHIZFLNG,PLTD

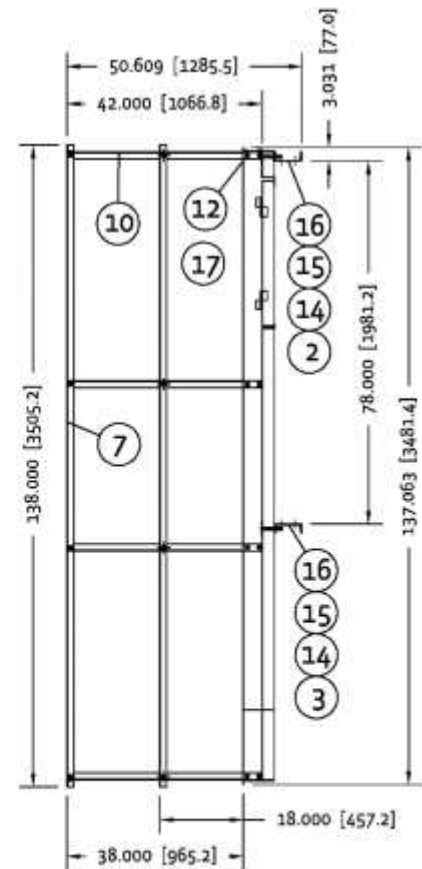
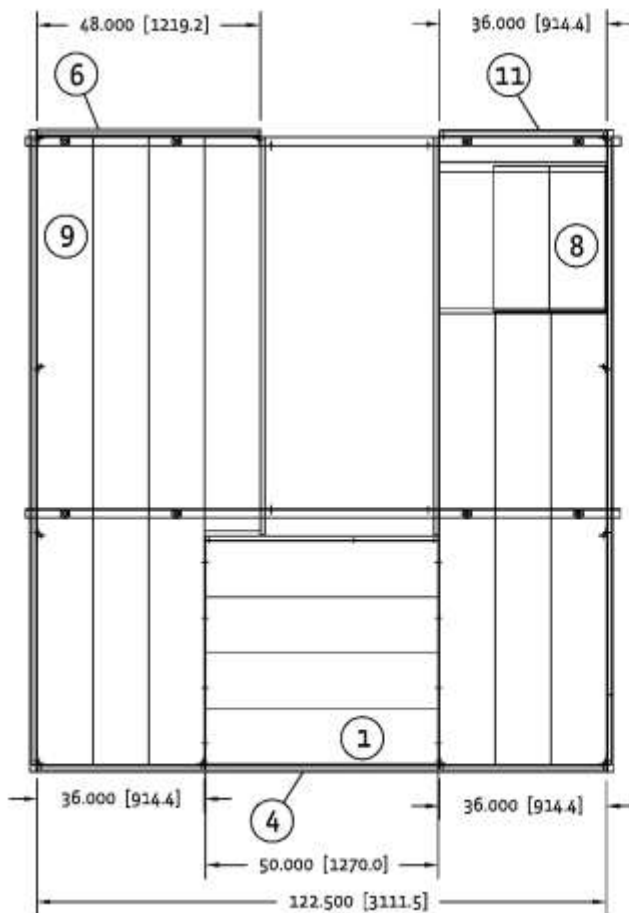
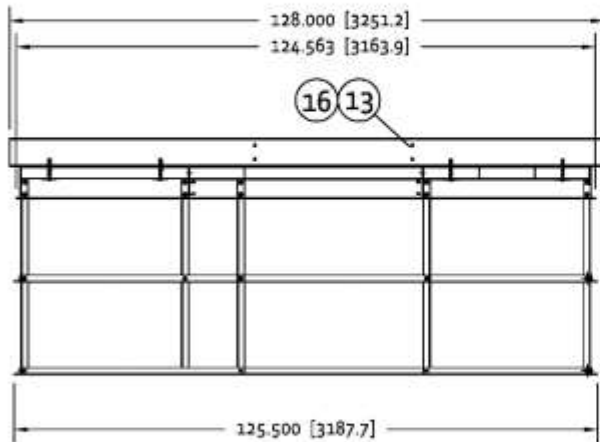

HEAD SERVICE PLATFORM (9140441)
CBE48-30 ASSEMBLY

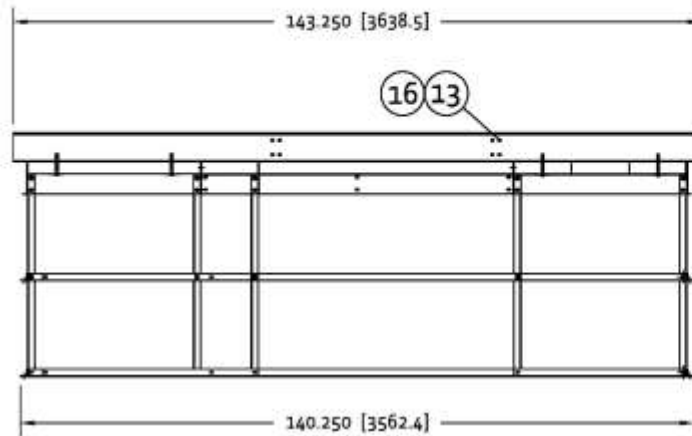

ITEM	QTY	PART NO.	DESCRIPTION
1	1	9140450	PLATFORM CBE48-30 CENTER WLDM
2	1	9140468	PLATFORM SPPT CBE48-30 138
3	85	785907	NUT,3/8-16,HEX-WHIZFLNG,PLTD
4	2	9140484	RAIL HAND X 137.25"
5	1	200295	MANUAL,LADDER/PTF,CBE10-48,#1147,AG
6	2	9284703	RAIL HAND X 048"
7	4	9432385	RAIL HAND X 138"
8	1	9432419	PLATFORM E48 DOOR SIDE WLDM
9	1	9432518	PLATFORM E48 DRIVE SIDE WLDM
10	12	9464412	POST HAND RAIL X 42"
11	2	9464610	RAIL HAND X 036"
12	85	707978	BOLT,HCS,3/8-16X1.0,GR5,PLTD
13	16	708016	BOLT,HCS,1/2-13X2.0,GR5,PLTD
14	8	708049	BOLT,CB,1/2-13X4.0,PLTD
15	8	753289	WASHER,FLAT,3/4,X2.00X.148
16	24	773812	NUT,1/2-13,HEX-WHIZFLNG,PLTD

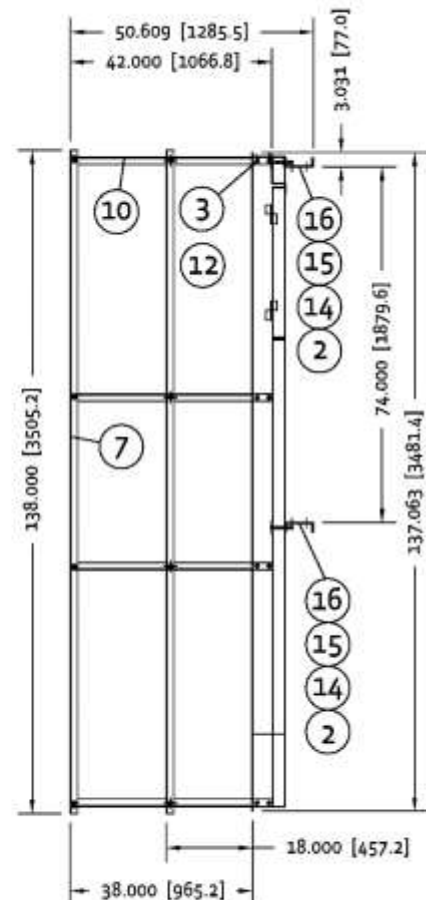
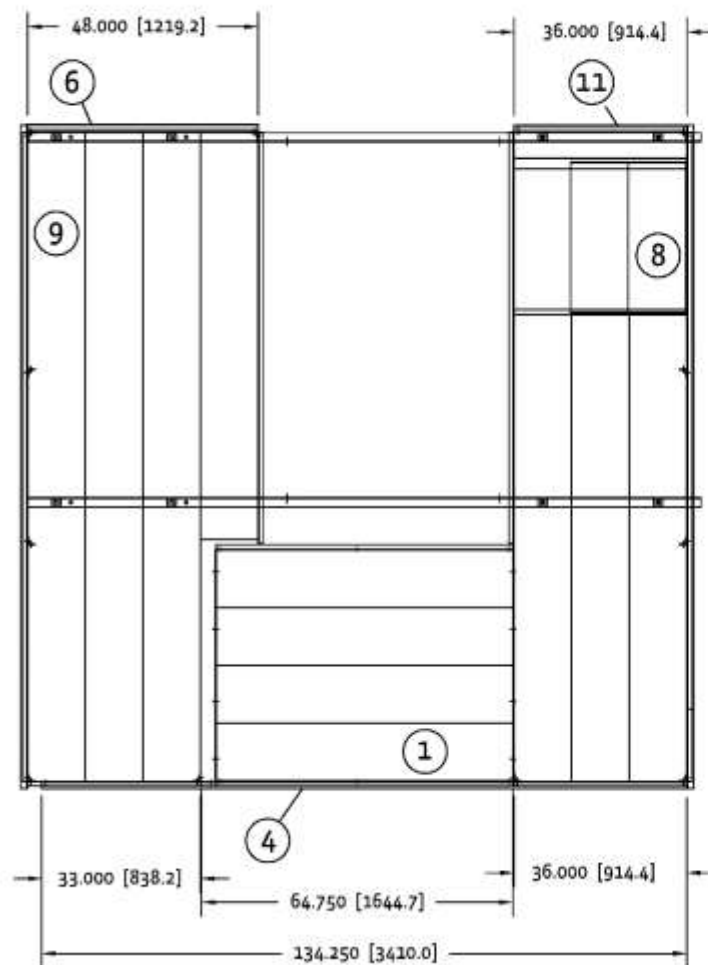

HEAD SERVICE PLATFORM (9117535)
CBE48-50 ASSEMBLY

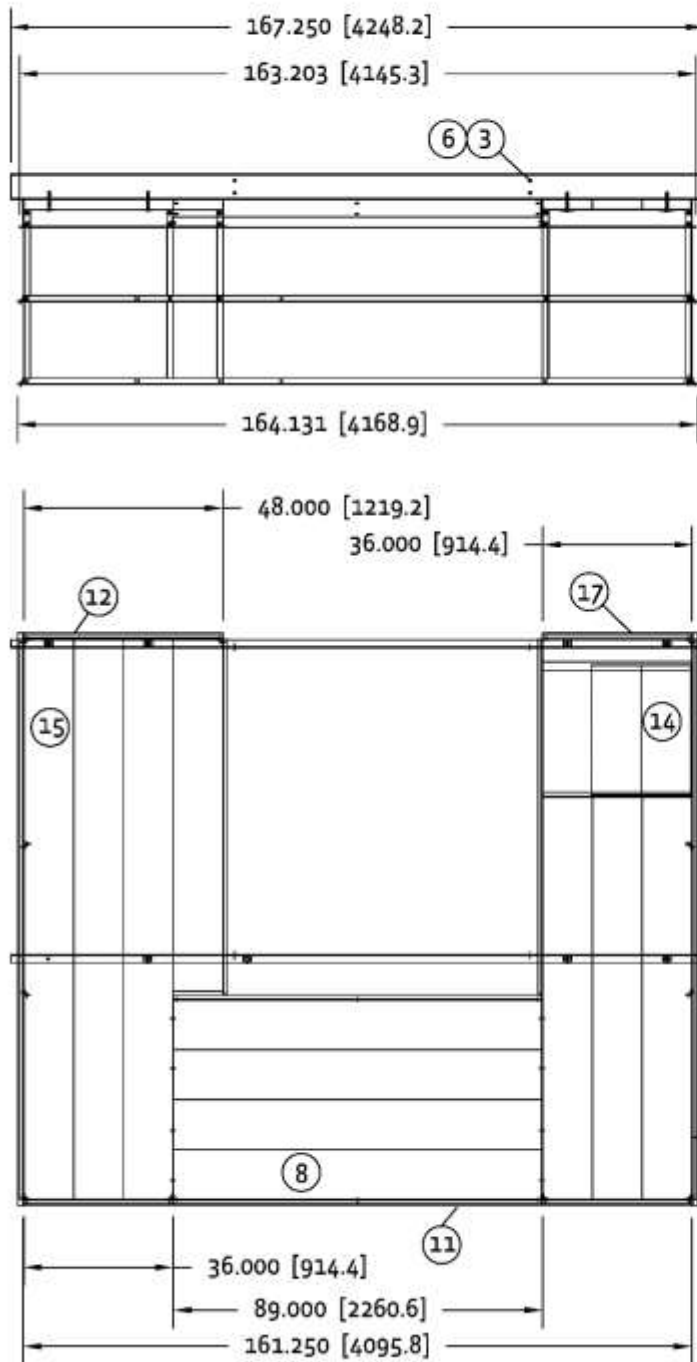

ITEM	QTY	PART NO.	DESCRIPTION
1	1	200295	MANUAL LADDER/PTF, E303648, #1147C, AG
2	85	707976	BOLT, HHCS, 3/8-16X1.0, GR5, PLTD
3	16	708016	BOLT, HHCS, 1/2-13X2.0, GR5, PLTD
4	8	708049	BOLT, CB, 1/2-13X4.0, PLTD
5	8	753269	WASHER, FLAT, 3/4X2.00X.148
6	24	773812	NUT, 1/2-13, HEX-WHIZFLNG, PLTD
7	85	785907	NUT, 3/8-16, HEX-WHIZFLNG, PLTD
8	1	9117223	PLATFORM CBE48-50 CENTER WLDM
9	1	9117227	PLATFORM SPPT CBE48-50 167 FRPT
10	1	9117228	PLATFORM SPPT CBE48-50 167 BCKPT
11	2	9117229	RAIL HAND X 161.25"
12	2	9284703	RAIL HAND X 048"
13	4	9432385	RAIL HAND X 138"
14	1	9432419	PLATFORM E48 DOOR SIDE WLDM
15	1	9432518	PLATFORM E48 DRIVE SIDE WLDM
16	13	9484412	POST HAND RAIL X 42"
17	2	9484610	RAIL HAND X 036"

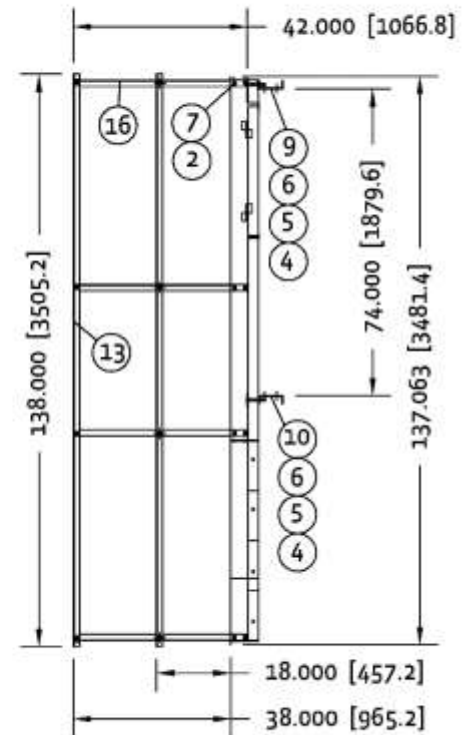

Ladder and Safety Cage Installation

Once the head service platform is in place, begin the ladder, safety cage and rest platform installation. Rest platforms are installed in alternating sequence as described in the following charts.

Refer to the following charts for ladder section requirements and placement specific to your bucket elevator discharge height.

- SP = Service Platform
- RH = Right hand or side platform rest platform
- LH = Left hand or end rest platform
- G = Ground level
- A = Ladder section with access door
- F = Flare cage section

DH	50'		55'		60'		65'		70'	
	Ladder	Cage	Ladder	Cage	Ladder	Cage	Ladder	Cage	Ladder	Cage
	SP	SP	SP	SP	SP	SP	SP	SP	SP	SP
	10'	6'	10'	10'	10'	10'	10'	10'	10'	10'
	10'	6'	10'	6'	10'	6'	10'	6'	10'	6'
	10'	6'F	10'	6'F	10'	6'F	10'	6'F	10'	6'F
	RH	RH	4'	-	4'	-	4'	-	4'	-
	10'	10'	RH	RH	RH	RH	RH	RH	RH	RH
	10'	6'F	10'	6'	10'	10'	10'	6'	10'	6'
	10'A	-	10'	6'	10'	6'	10'	6'F	10'	6'F
	G	G	10'A	6'F	4'	6'F	4'	-	4'	-
			G	G	10'A	-	LH	LH	LH	LH
					G	G	10'	10'F	10'	6'
							10'A	-	4'	6'F
							G	G	10'A	-
									G	G
Total	1 RH		1 RH		1 RH		1 RH 1 LH		1 RH 1 LH	

BUCKET ELEVATORS

DH	75'		80'		85'		90'		95'	
	Ladder	Cage	Ladder	Cage	Ladder	Cage	Ladder	Cage	Ladder	Cage
	SP	SP	SP	SP	SP	SP	SP	SP	SP	SP
	10'	6'	10'	10'	10'	10'	10'	10'	10'	10'
	10'	6'	10'	6'	10'	6'	10'	6'	10'	6'
	10'	6'F	10'	6'F	10'	6'F	10'	6'F	10'	6'F
	4'	-	4'	-	4'	-	4'	-	4'	-
	RH	RH'	RH	RH	RH	RH	RH	RH	RH	RH
	10'	6'	10'	6'	10'	10'	10'	10'	10'	10'
	10'	6'	10'	6'	10'	6'	10'	6'	10'	6'
	10'	6'F	10'	6'F	10'	6'F	10'	6'F	10'	6'F
	LH	LH	LH	LH	4'	-	4'	-	4'	-
	10'	6'	10'	10'	LH	LH	LH	LH	LH	LH
	4'	6'F	10'	6'F	10'	6'	10'	10'	10'	6'
	10'A	-	10'A	-	10'	6'	10'	6'	10'	6'F
	G	G	G	G	10'A	6'F	4'	6'F	4'	-
					G	G	10'A	-	RH	RH
							G	G	10'	10'F
									10'A	-
									G	G
Total	1 RH 1 LH		1 RH 1 LH		1 RH 1 LH		1 RH 1 LH		2 RH 1 LH	

BUCKET ELEVATORS

DH	100'		105'		110'		115'		120'	
	Ladder	Cage	Ladder	Cage	Ladder	Cage	Ladder	Cage	Ladder	Cage
	SP	SP	SP	SP	SP	SP	SP	SP	SP	SP
	10'	10'	10'	10'	10'	10'	10'	10'	10'	10'
	10'	6'	10'	6'	10'	6'	10'	6'	10'	6'
	10'	6'F	10'	6'F	10'	6'F	10'	6'F	10'	6'F
	4'	-	4'	-	4'	-	4'	-	4'	-
	RH	RH	RH	RH	RH	RH	RH	RH	RH	RH
	10'	10'	10'	10'	10'	10'	10'	10'	10'	10'
	10'	6'	10'	6'	10'	6'	10'	6'	10'	6'
	10'	6'F	10'	6'F	10'	6'F	10'	6'F	10'	6'F
	4'	-	4'	-	4'	-	4'	-	4'	-
	LH	LH	LH	LH	LH	LH	LH	LH	LH	LH
	10'	6'	10'	6'	10'	6'	10'	10'	10'	10'
	10'	6'F	10'	6'	10'	6'	10	6'	10'	6'
	4'	-	10'	6'F	10'	6'F	10'	6'F	10'	6'F
	RH	RH	RH	RH	RH	RH	4'	-	4'	-
	10'	6'	10'	6'	10'	10'	RH	RH	RH	RH
	4'	6'F	4'	6'F	10'	6'F	10'	6'	10	10'
	10'A	-	10'A	-	10'A	-	10'	6'	10'	6'
	G	G	G	G	G	G	10'A	6'F	4'	6'F
							G	G	10'A	-
									G	G
Total	2 RH 1 LH		2 RH 1 LH		2 RH 1 LH		2 RH 1 LH		2 RH 1 LH	

BUCKET ELEVATORS

DH	125'		130'		135'		140'		145'	
	Ladder	Cage	Ladder	Cage	Ladder	Cage	Ladder	Cage	Ladder	Cage
	SP	SP	SP	SP	SP	SP	SP	SP	SP	SP
	10'	10'	10'	10'	10'	10'	10'	10'	10'	10'
	10'	6'	10'	6'	10'	6'	10'	6'	10'	6'
	10'	6'F	10'	6'F	10'	6'F	10'	6'F	10'	6'F
	4'	-	4'	-	4'	-	4'	-	4'	-
	RH	RH	RH	RH	RH	RH	RH	RH	RH	RH
	10'	10'	10'	10'	10'	10'	10'	10'	10'	10'
	10'	6'	10'	6'	10'	6'	10'	6'	10'	6'
	10'	6'F	10'	6'F	10'	6'F	10'	6'F	10'	6'F
	4'	-	4'	-	4'	-	4'	-	4'	-
	LH	LH	LH	LH	LH	LH	LH	LH	LH	LH
	10'	10'	10'	10'	10'	10'	10'	10'	10'	10'
	10'	6'	10'	6'	10'	6'	10'	6'	10'	6'
	10'	6'F	10'	6'F	10'	6'F	10'	6'F	10'	6'F
	4'	-	4'	-	4'	-	4'	-	4'	-
	RH	RH	RH	RH	RH	RH	RH	RH	RH	RH
	10'	6'	10'	6'	10'	6'	10'	6'	10'	10'
	10'	6'F	10'	6'F	10'	6'	10'	6'	10'	6'
	4'	-	4'	-	10'	6'F	10'	6'F	10'	6'F
	LH	LH	LH	LH	LH	LH	LH	LH	4'	-
	10'	10'F	10'	6'	10'	6'	10'	10'	LH	LH
	10'A	-	4'	6'F	4'	6'F	10'	6'F	10'	6'
	G	G	10'A	-	10'A	-	10'A	-	10'	6'
			G	G	G	G	G	G	10'A	6'F
									G	G
Total	2 RH 2 LH		2 RH 2 LH		2 RH 2 LH		2 RH 2 LH		2 RH 2 LH	

BUCKET ELEVATORS

DH	150'		155'		160'		165'		170'	
	Ladder	Cage	Ladder	Cage	Ladder	Cage	Ladder	Cage	Ladder	Cage
	SP	SP	SP	SP	SP	SP	SP	SP	SP	SP
	10'	10'	10'	10'	10'	10'	10'	10'	10'	10'
	10'	6'	10'	6'	10'	6'	10'	6'	10'	6'
	10'	6'F	10'	6'F	10'	6'F	10'	6'F	10'	6'F
	4'	-	4'	-	4'	-	4'	-	4'	-
	RH	RH	RH	RH	RH	RH	RH	RH	RH	RH
	10'	10'	10'	10'	10'	10'	10'	10'	10'	10'
	10'	6'	10'	6'	10'	6'	10'	6'	10'	6'
	10'	6'F	10'	6'F	10'	6'F	10'	6'F	10'	6'F
	4'	-	4'	-	4'	-	4'	-	4'	-
	LH	LH	LH	LH	LH	LH	LH	LH	LH	LH
	10'	10'	10'	10'	10'	10'	10'	10'	10'	10'
	10'	6'	10'	6'	10'	6'	10'	6'	10'	6'
	10'	6'F	10'	6'F	10'	6'F	10'	6'F	10'	6'F
	4'	-	4'	-	4'	-	4'	-	4'	-
	RH	RH	RH	RH	RH	RH	RH	RH	RH	RH
	10'	10'	10'	10'	10'	10'	10'	10'	10'	10'
	10'	6'	10'	6'	10'	6'	10'	6'	10'	6'
	10'	6'F	10'	6'F	10'	6'F	10'	6'F	10'	6'F
	4'	-	4'	-	4'	-	4'	-	4'	-
	LH	LH	LH	LH	LH	LH	LH	LH	LH	LH
	10'	10'	10'	6'	10'	6'	10'	6'	10'	6'
	10'	6'	10'	6'F	10'	6'F	10'	6'	10'	6'
	4'	6'F	4'	-	4'	-	10'	6'F	10'	6'F
	10'A	-	RH	RH	RH	RH	RH	RH	RH	RH
	G	G	10'	10'F	10'	6'	10'	6'	10'	10'
			10'A	-	4'	6'F	4'	6'F	10'	10'F
			G	G	10'A	-	10'A	-	10'A	-
					G	G	G	G	G	G
Total	3 RH 2 LH		3 RH 2 LH		3 RH 2 LH		3 RH 2 LH		3 RH 2 LH	

BUCKET ELEVATORS

DH	175'		180'	
	Ladder	Cage	Ladder	Cage
	SP	SP	SP	SP
	10'	10'	10'	10'
	10'	6'	10'	6'
	10'	6'F	10'	6'F
	4'	-	4'	-
	RH	RH	RH	RH
	10'	10'	10'	10'
	10'	6'	10'	6'
	10'	6'F	10'	6'F
	4'	-	4'	-
	LH	LH	LH	LH
	10'	10'	10'	10'
	10'	6'	10'	6'
	10'	6'F	10'	6'F
	4'	-	4'	-
	RH	RH	RH	RH
	10'	10'	10'	10'
	10'	6'	10'	6'
	10'	6'F	10'	6'F
	4'	-	4'	-
	LH	LH	LH	LH
	10'	10'	10'	10'
	10'	6'	10'	6'
	10'	6'F	10'	6'F
	4'	-	4'	-
	RH	RH	RH	RH
	10'	6'	10'	10'
	10'	6'	10'	6'
	10'A	6'F	4'	6'F
	G	G	10'A	-
			G	G
Total	3 RH 2 LH		3 RH 2 LH	

Once the correct planning for placement and sizing of parts specific to your bucket elevator discharge height has been completed begin the installation process.

Verify that the head service platform is installed before starting the installation of the ladder and safety cage. Start at the head service platform and continue down the leg according to the following steps.

First attach the top ladder bracket to the top leg section on the ladder side of the bucket elevator as shown in Detail "A" of the following illustration. Then attach the standoff bracket.

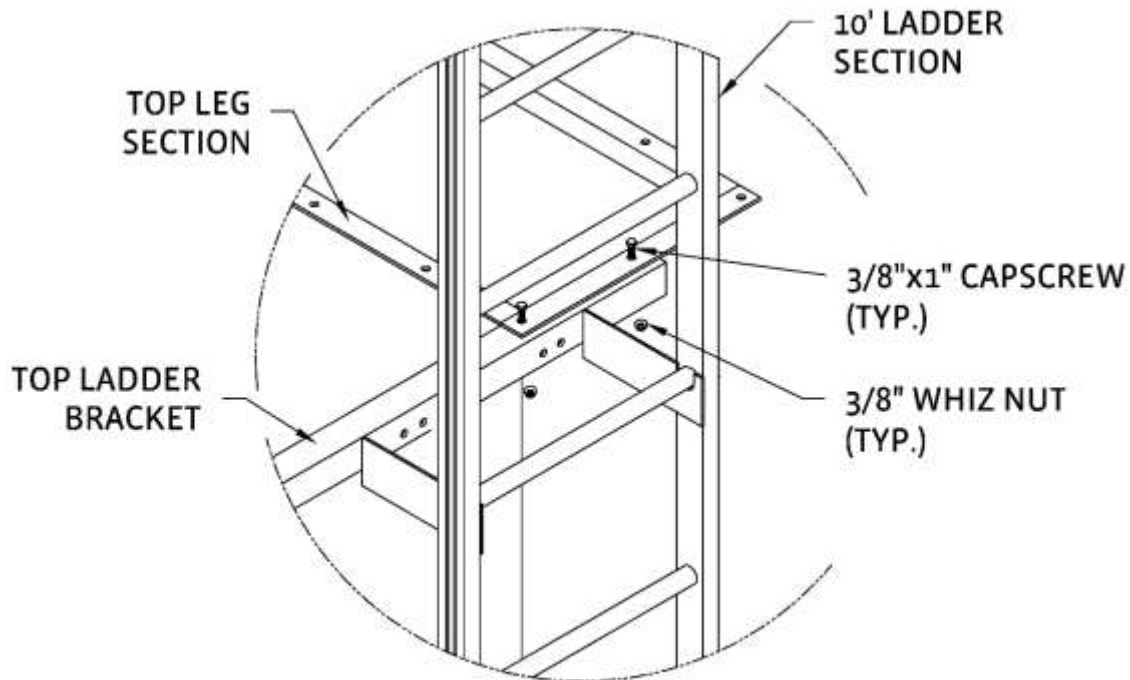

DETAIL A

Next position the first 10' ladder section on the top ladder bracket. Continue making ladder connections as shown in Detail "B", "C", "D" of the following illustrations.

Important Note: Approximately 4' of ladder is to extend past the head service platform floor.

Finally connect ladder sections to the leg sections with an angle spacer as shown in the following illustrations.

After the ladder sections and platforms are installed, attach the safety cages to the ladder sections as shown in the following illustrations. Flared entry safety cages are required 7'-8' (2.13m – 2.43m) above ground level and 7'-8' (2.13m – 2.43m) above each rest platform as shown in the following illustrations.

Important Note: Side rest platforms are installed so that the end of the upper ladder is flush with the platform surface.

Complete each platform segment with ladder and safety cage before proceeding to the next platform segment.

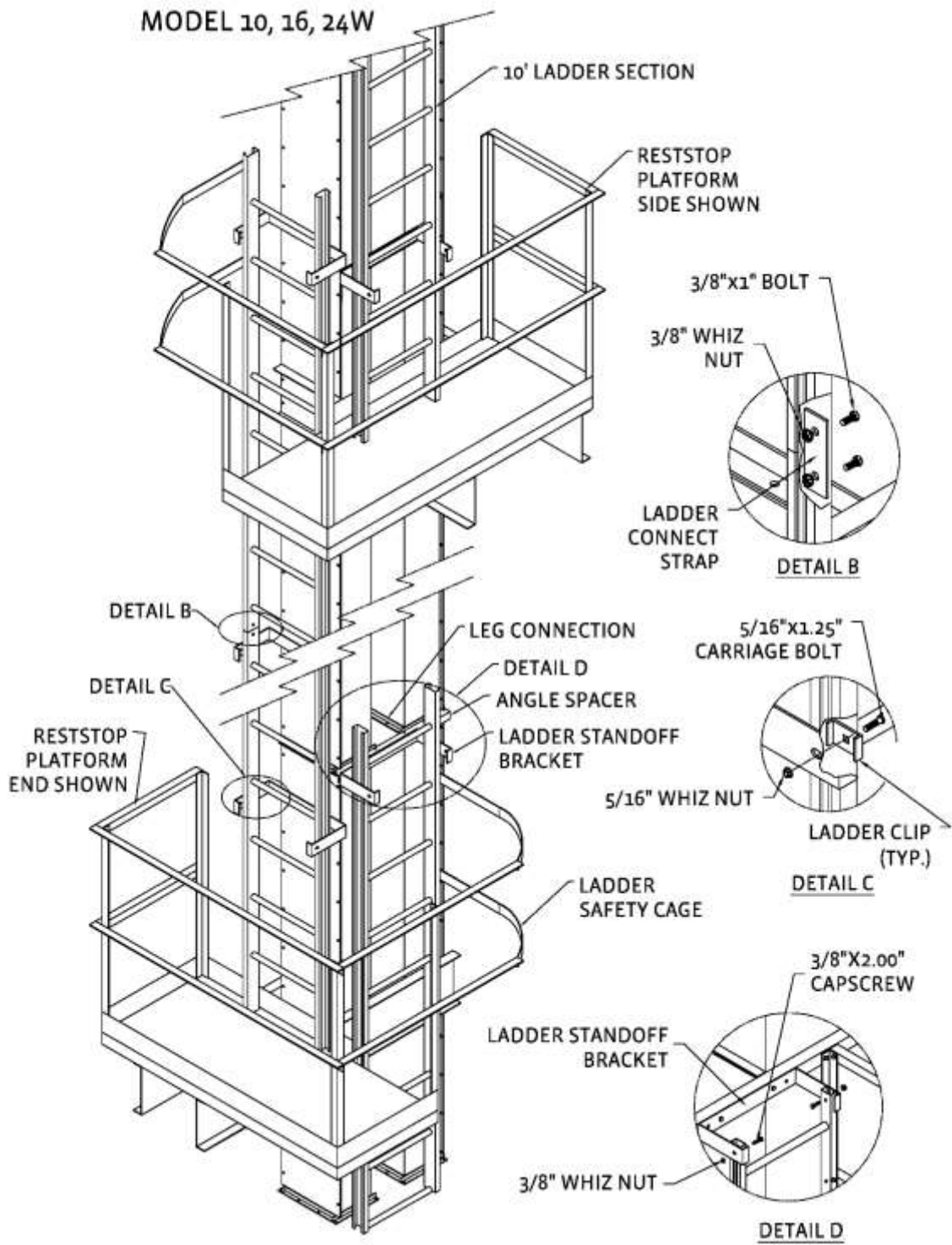

MODEL 30, 36, 36W, 42, 48

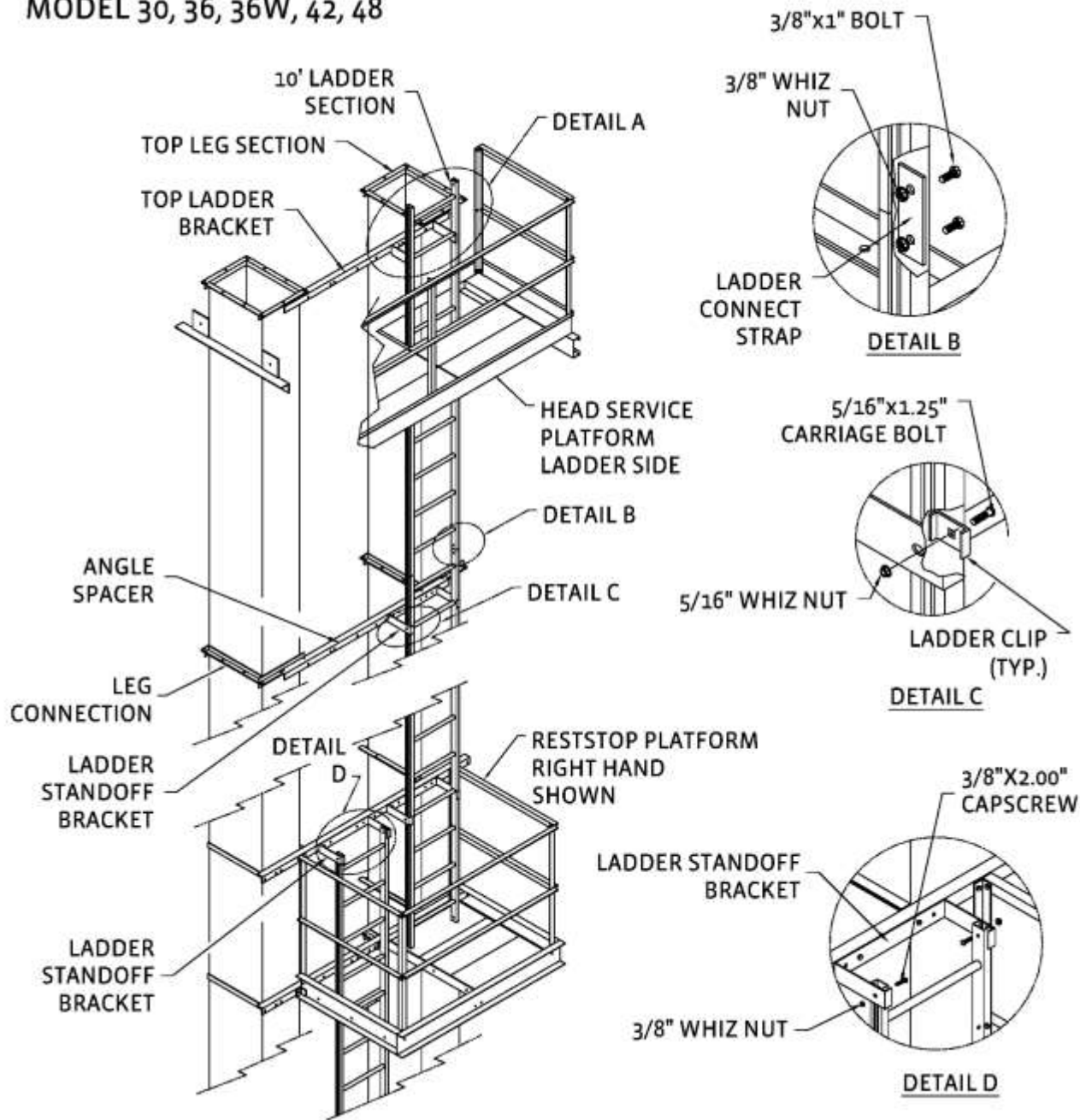

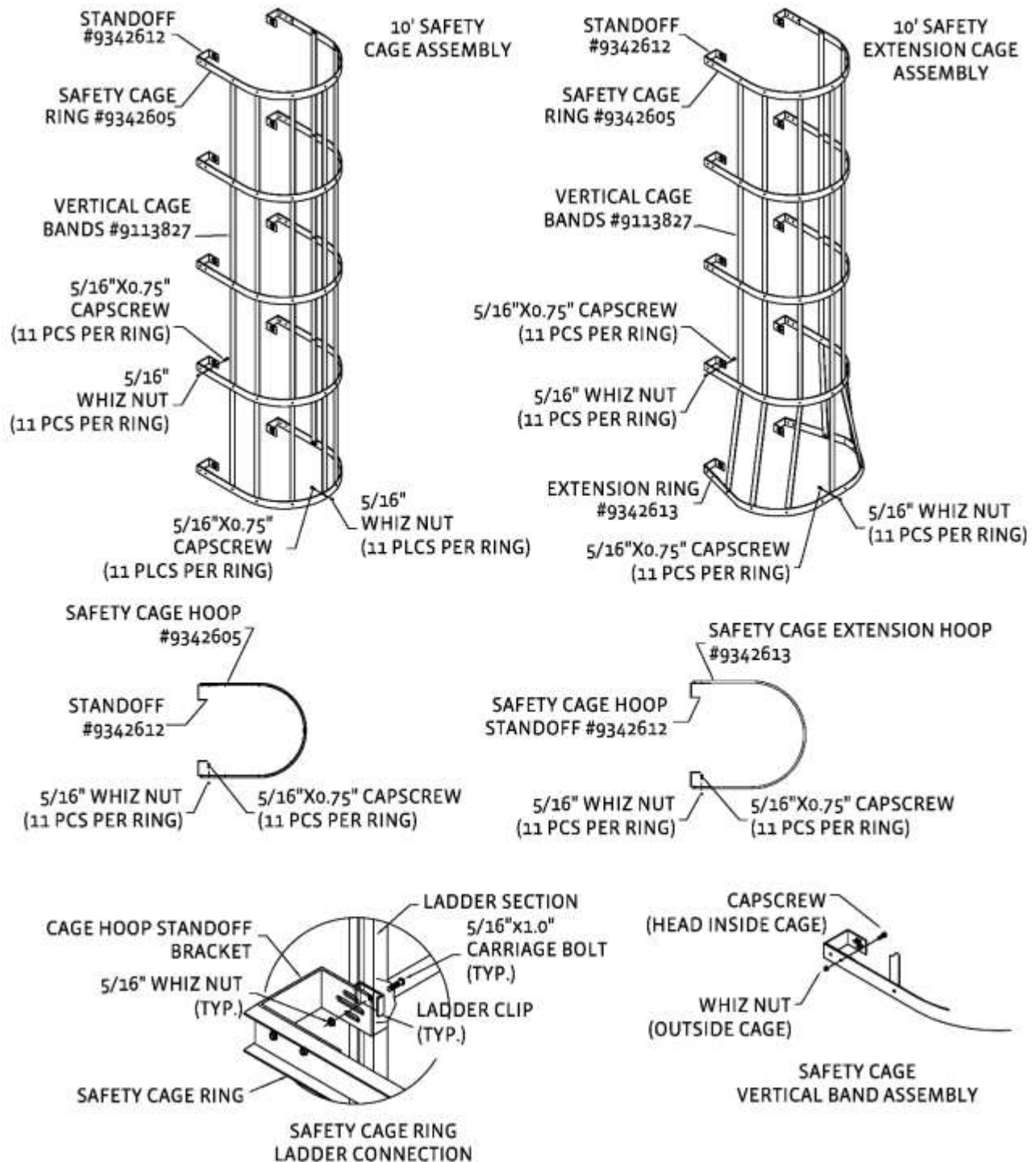

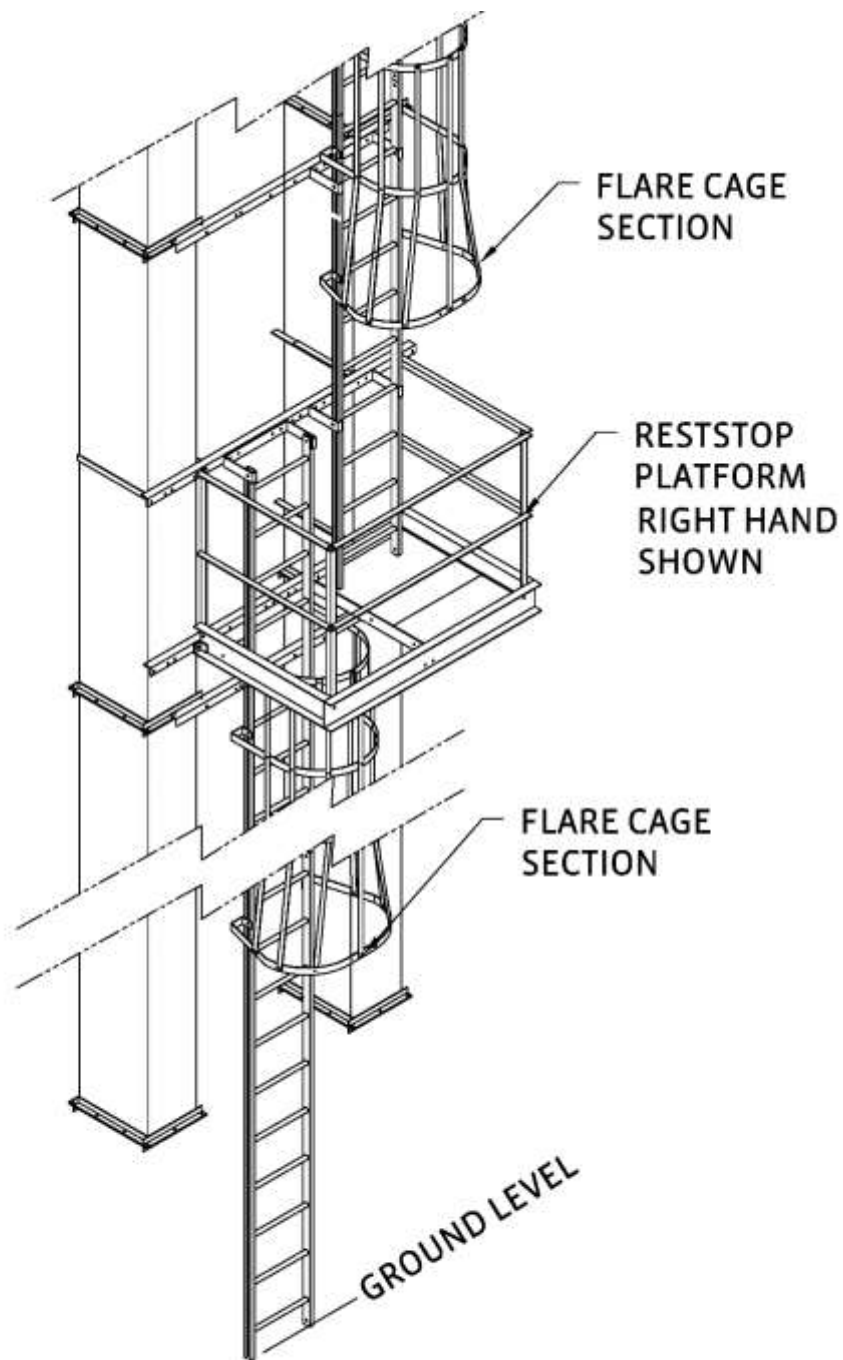

FLARE CAGE LOCATION

Ladder Bracket Installation

When installing bucket elevators that use bolt together trunking, the ladder bracket will fasten directly to the bolted flange on the leg section. Position the ladder bracket as shown in the following illustrations using the hardware removed from the leg flange.

MODEL 10 (10x8-1/2")

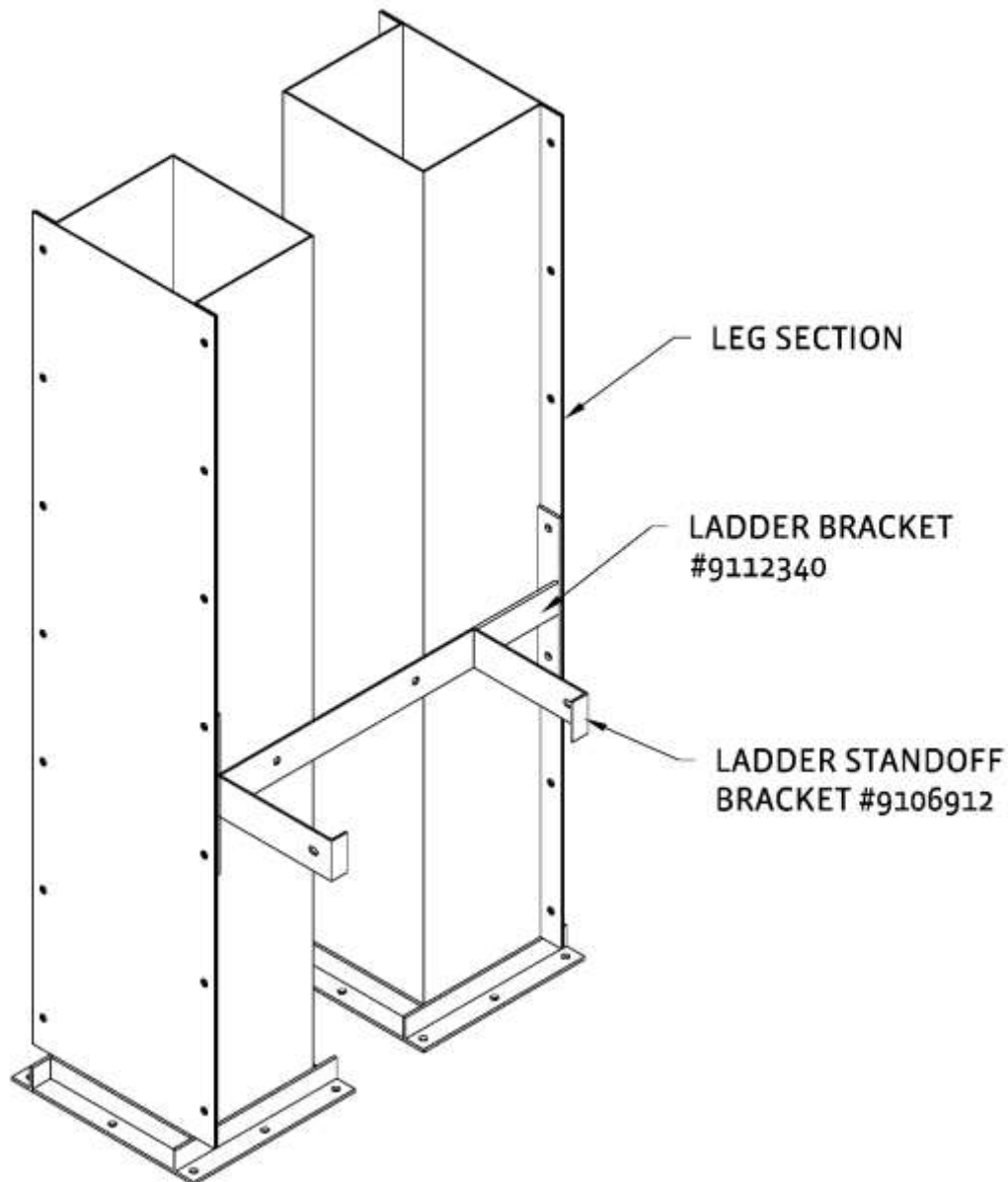

MODEL 16 (13X10)

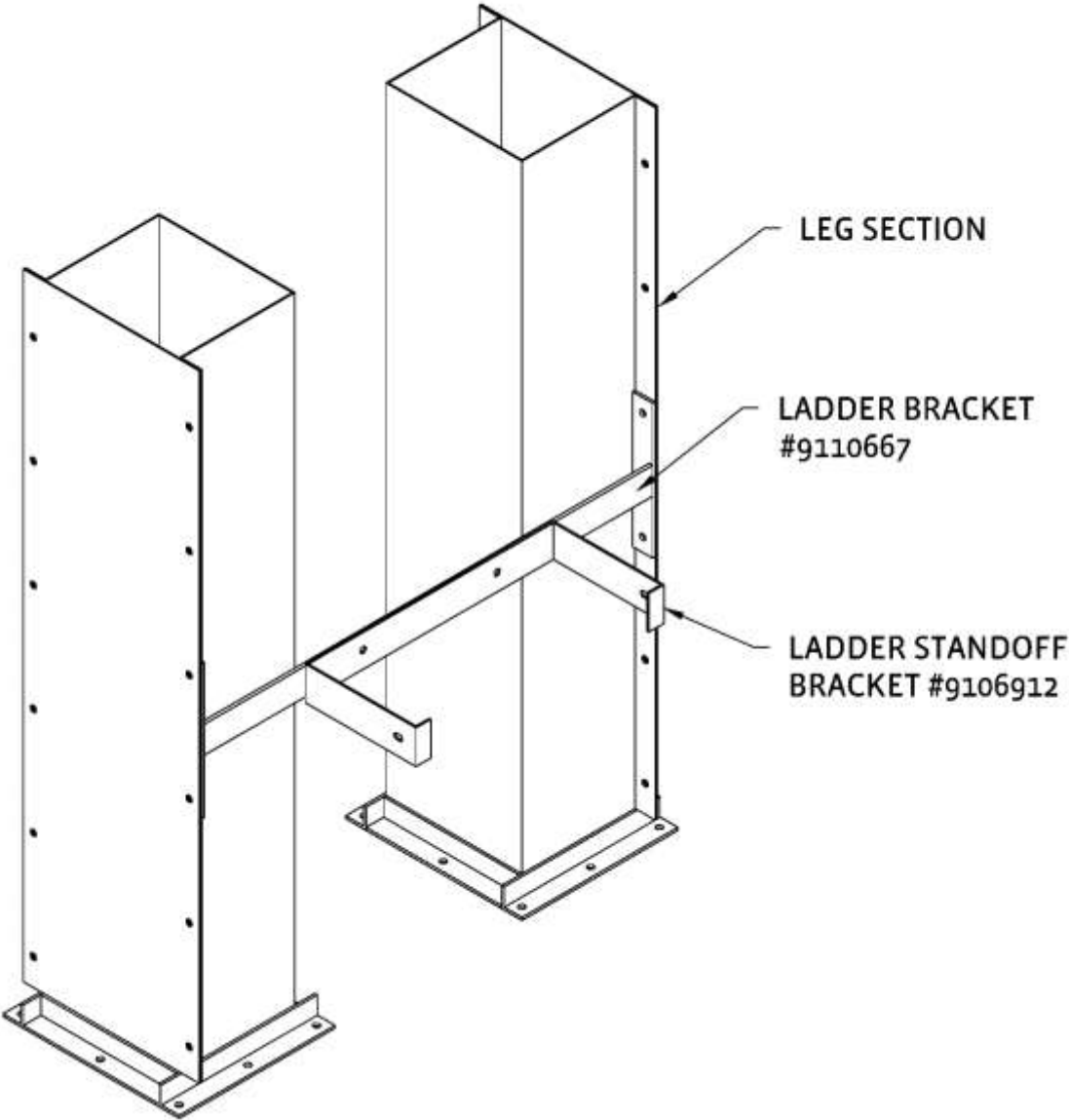

On Models 24W, 30 and 36, position the ladder bracket into place on the leg sections as shown in the following illustration. The bolted flange of the leg section must fit in-between the angles welded on the ladder bracket. Fasten the angles using the hardware removed from the leg section.

Important Note: The ladder brackets must be installed 40" (101.6cm) apart at the locations that require a side rest platform.

MODELS 24W, 30 & 36

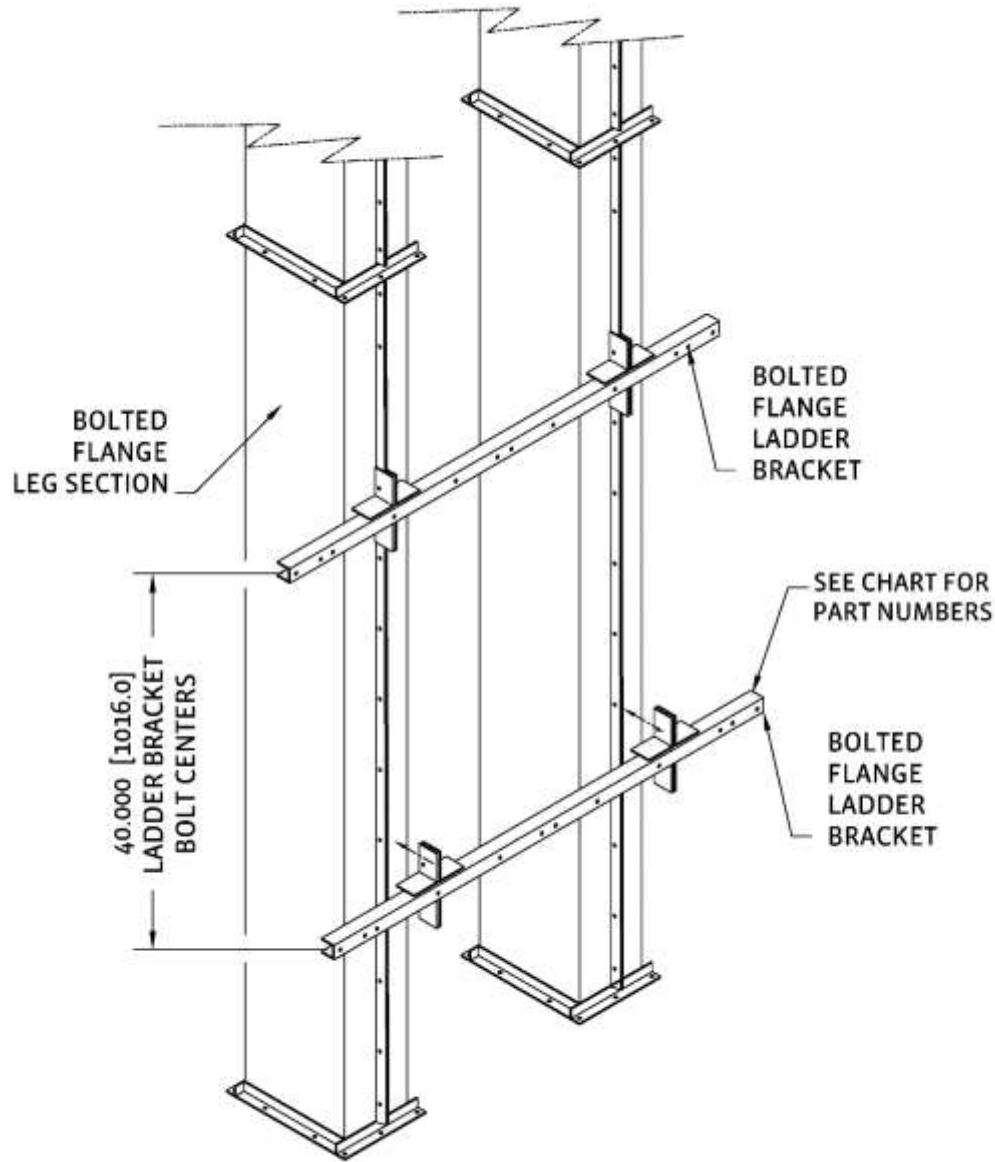

BOLTED FLANGE 16x14 LEG SECTION
WITH LADDER BRACKET

On Models 36W, 42 and 48, position the ladder bracket on the bolted flange of the leg section and attach using the hardware removed from the leg flange. The ladder brackets must be installed 40" (101.6cm) apart at the locations that require a side rest platform.

Important Note: The orientation of the handrail post is critical. The spacing at the bottom of the handrail post must match the platform deck for proper installation.

MODELS 36W, 42 & 48

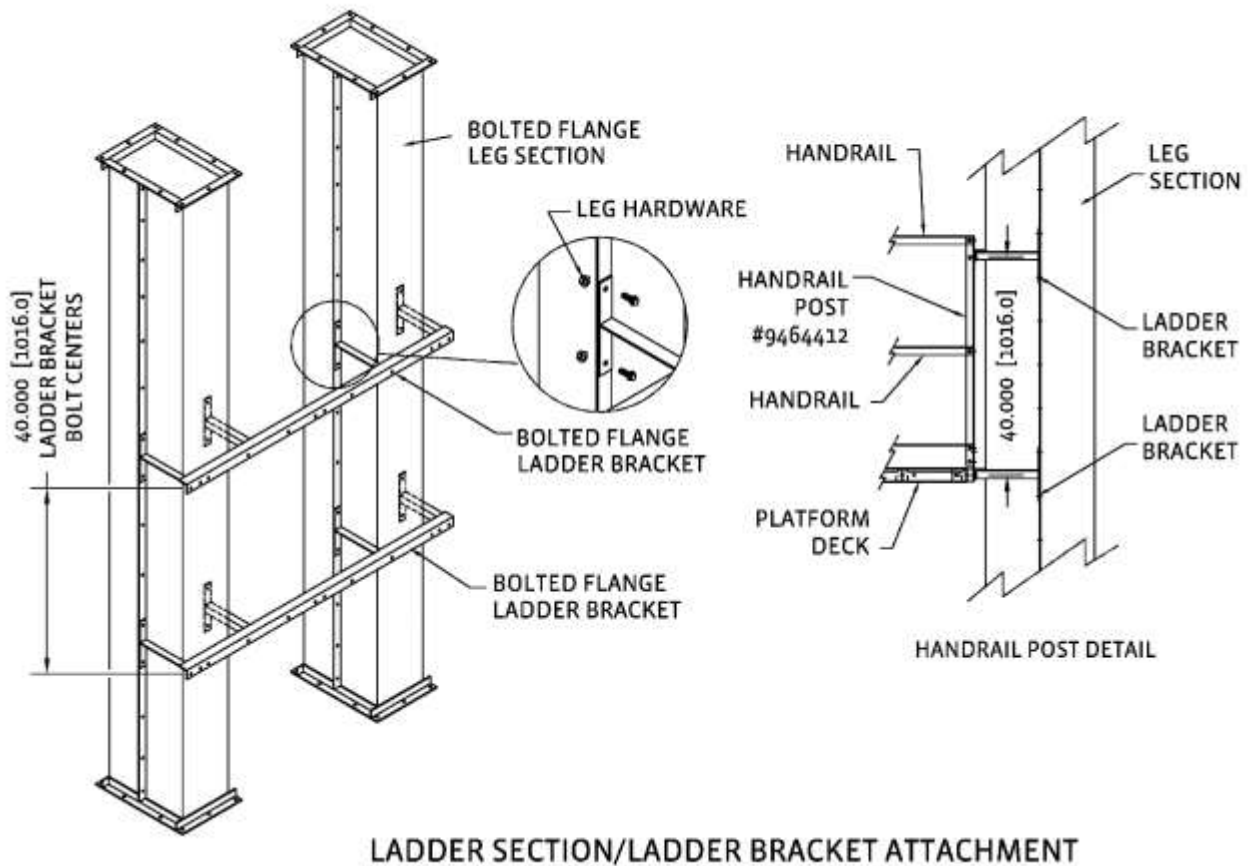

On Models 42-20, 48-20 and 48-30, position the ladder bracket directly on the leg sections as shown in the following illustration. Fasten the angles using the hardware removed from the leg section.

Important Note: The ladder brackets must be installed 40" (101.6cm) apart at the locations that require a side rest platform.

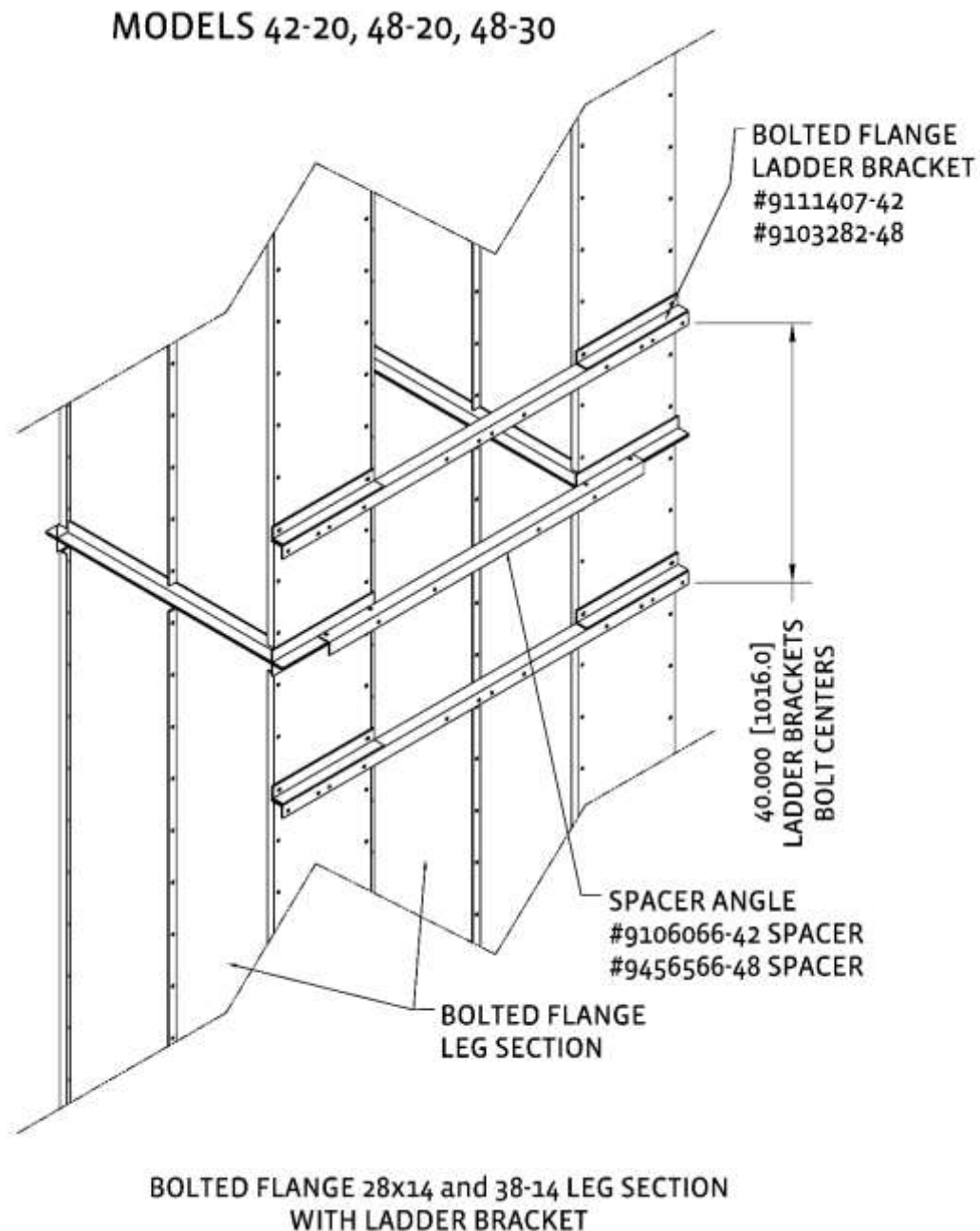

On Model 48-50 position the ladder bracket directly to the bolted flange on the leg sections as shown in the following illustration. Fasten the angles using the hardware removed from the leg section.

Important Note: The ladder brackets must be installed 40" (101.6cm) apart at the locations that require a side rest platform.

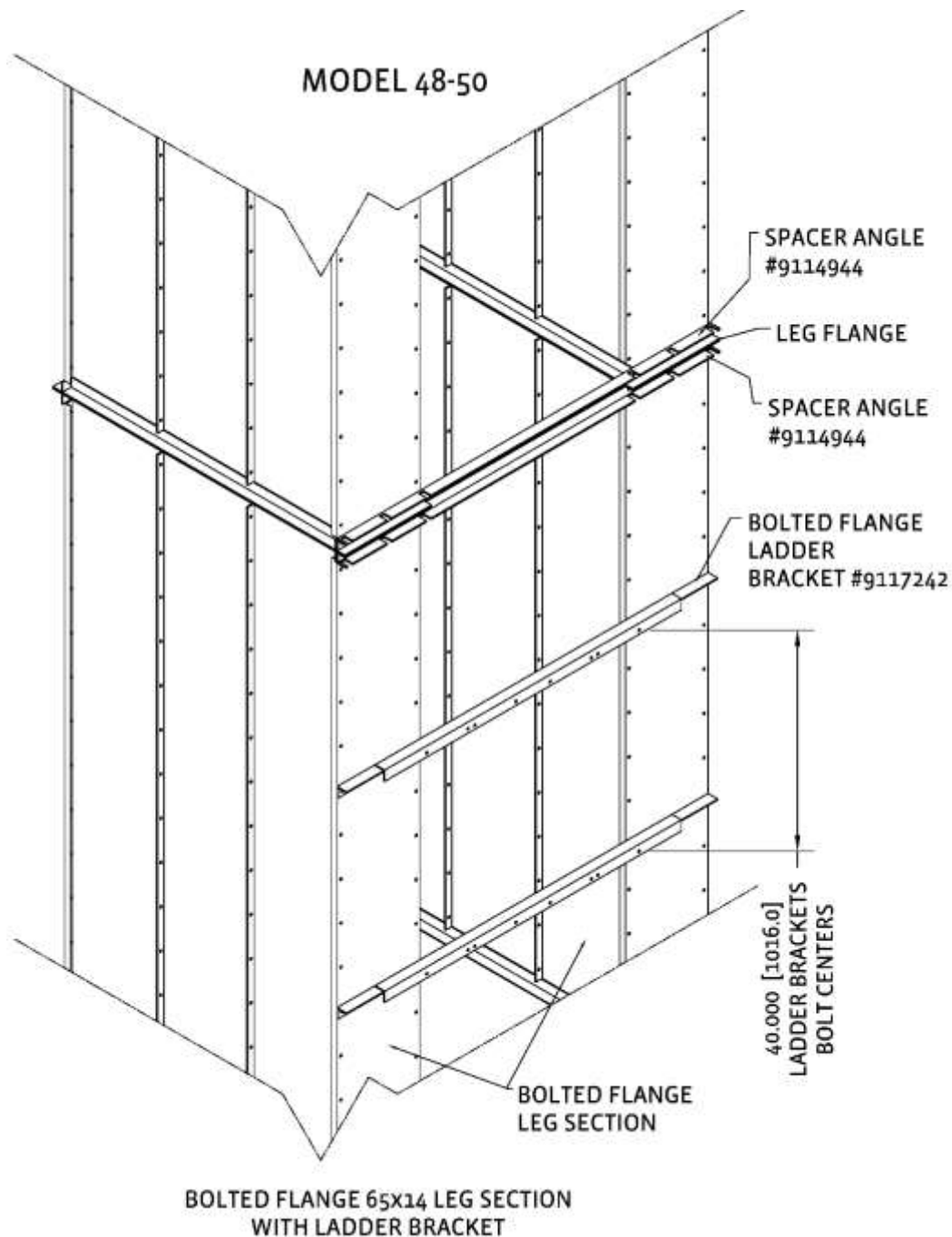

Boot Bracket Installation

Attach the boot ladder bracket to the boot as shown in the following illustrations. The ladder standoff bracket will be attached to the boot using the bolts located in the boot assembly.

Note: The bucket elevator model number and discharge height determines if the ladder at the boot is located on the end or side, or a left or right hand configuration at the boot location.

MODEL 10

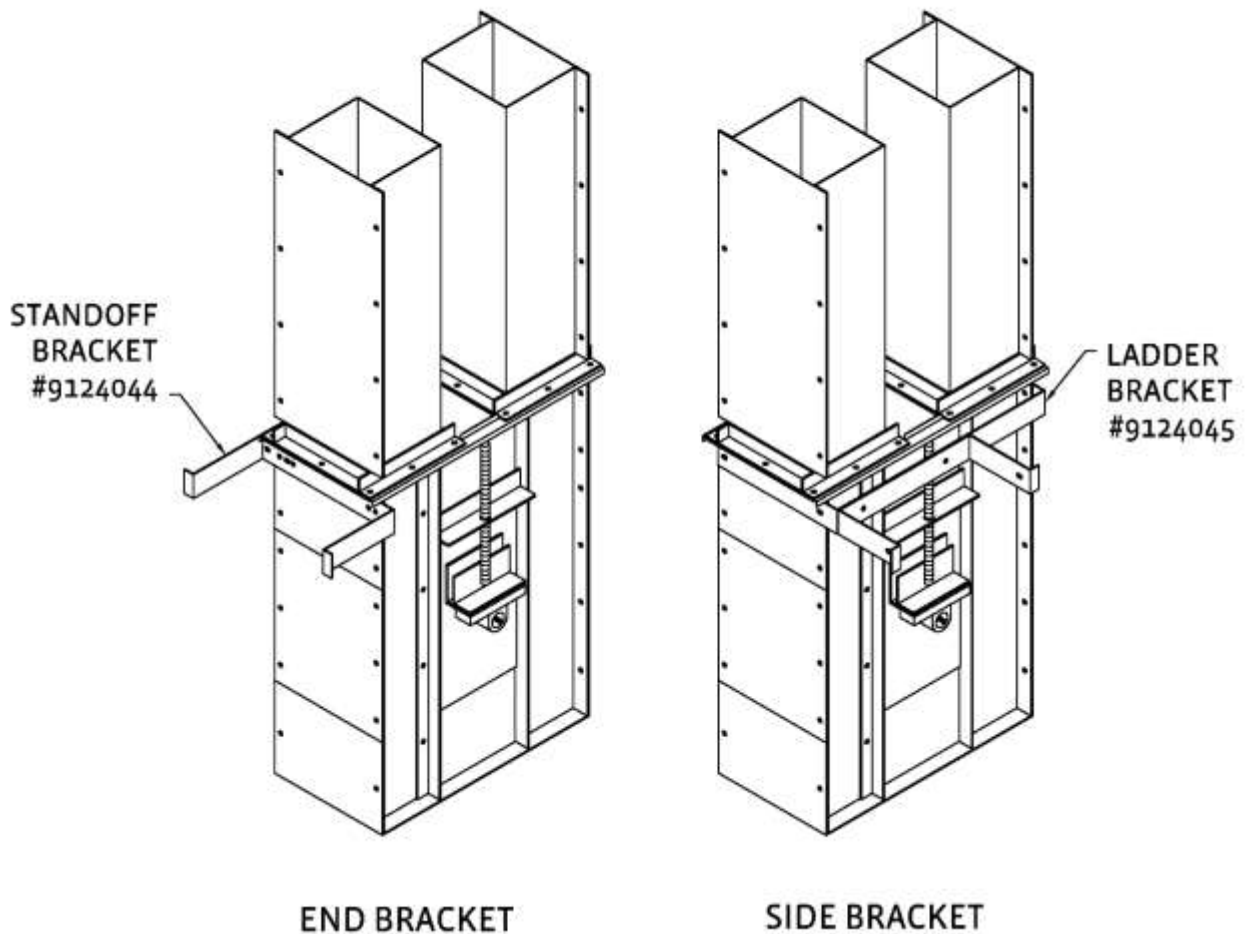

MODEL 16

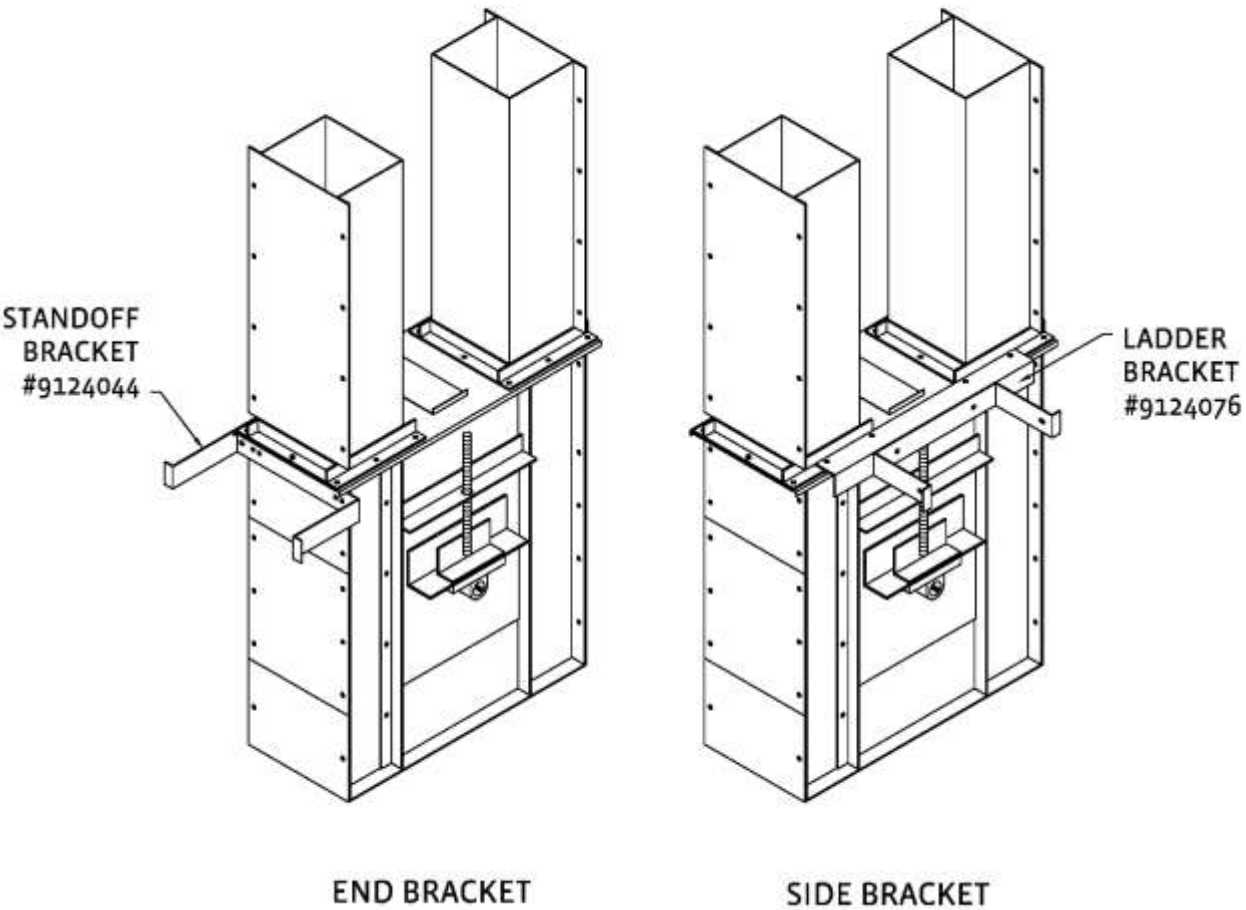

MODEL 24W

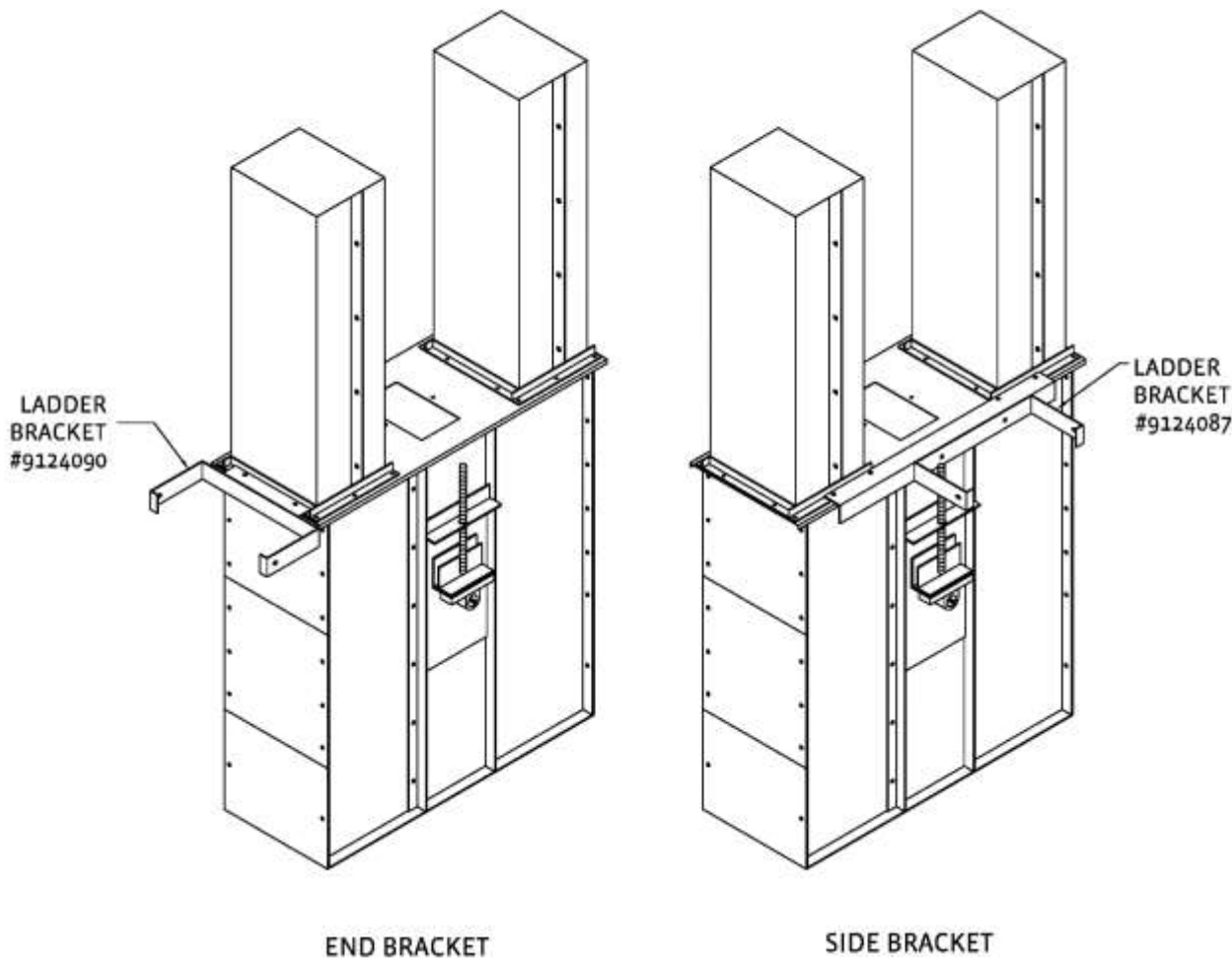

MODEL CBE30 - CBE42

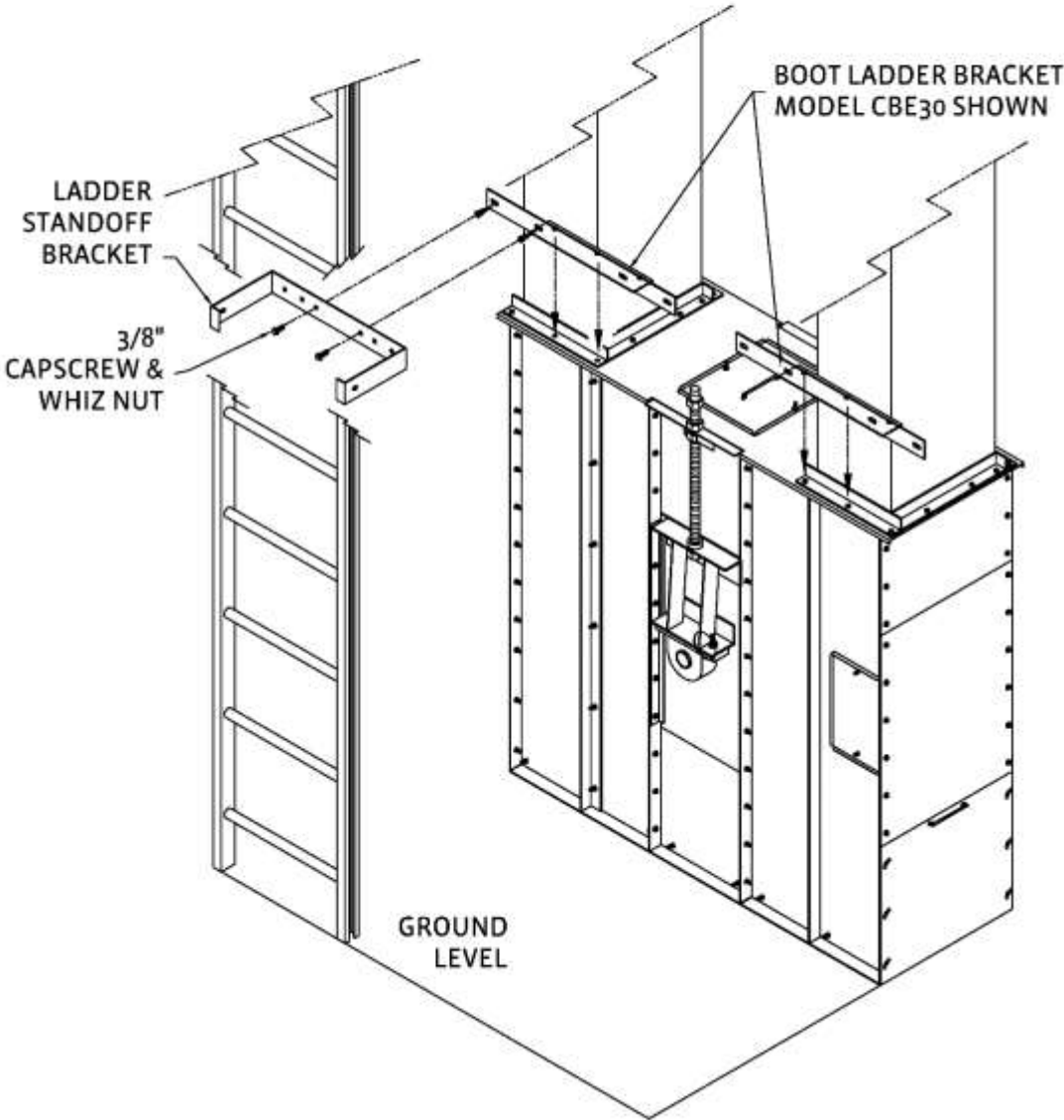
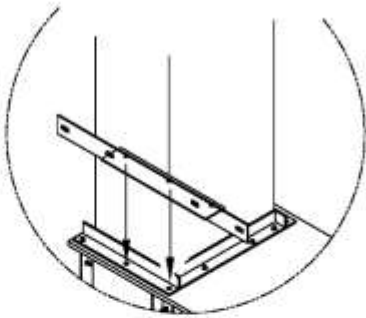

MODEL 30, 36, 36W, 42

MODEL 48

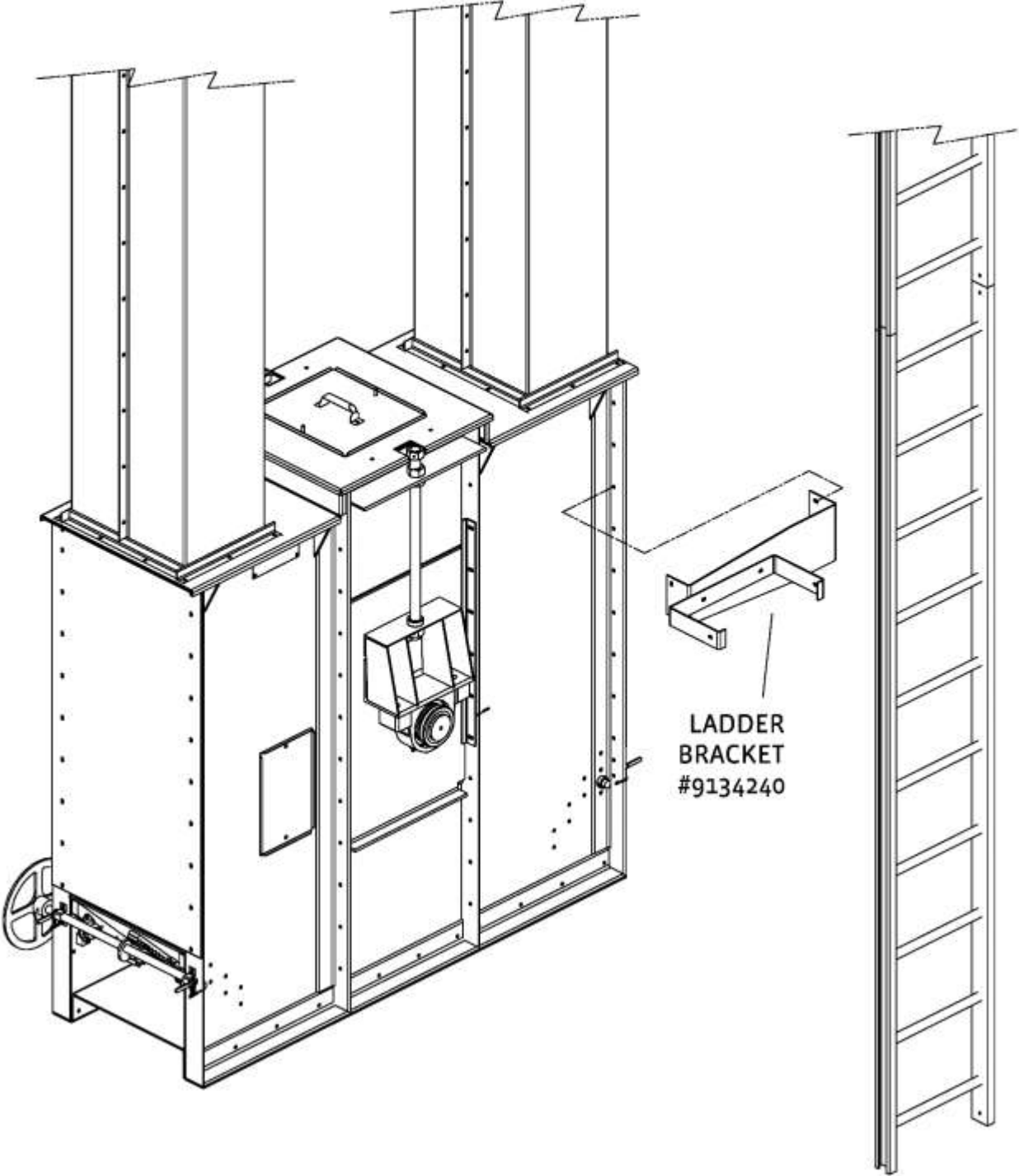

After the boot brackets are attached to the boot section install the final ladder section and access door to the ladder stand-off bracket as shown in the following illustration (Model 30 shown). Next install the final safety cage sections. The flare cage portion must be maintained and positioned 7'-8' (2.13m – 2.43m) from ground level.

Important Note: The final ladder section will end at ground level. Some installations may require field adjustment of the lower ladder section length and repositioning of the access door hinges and latch bracket, or the length adjustment of the vertical safety cage bands in the upper cage section.

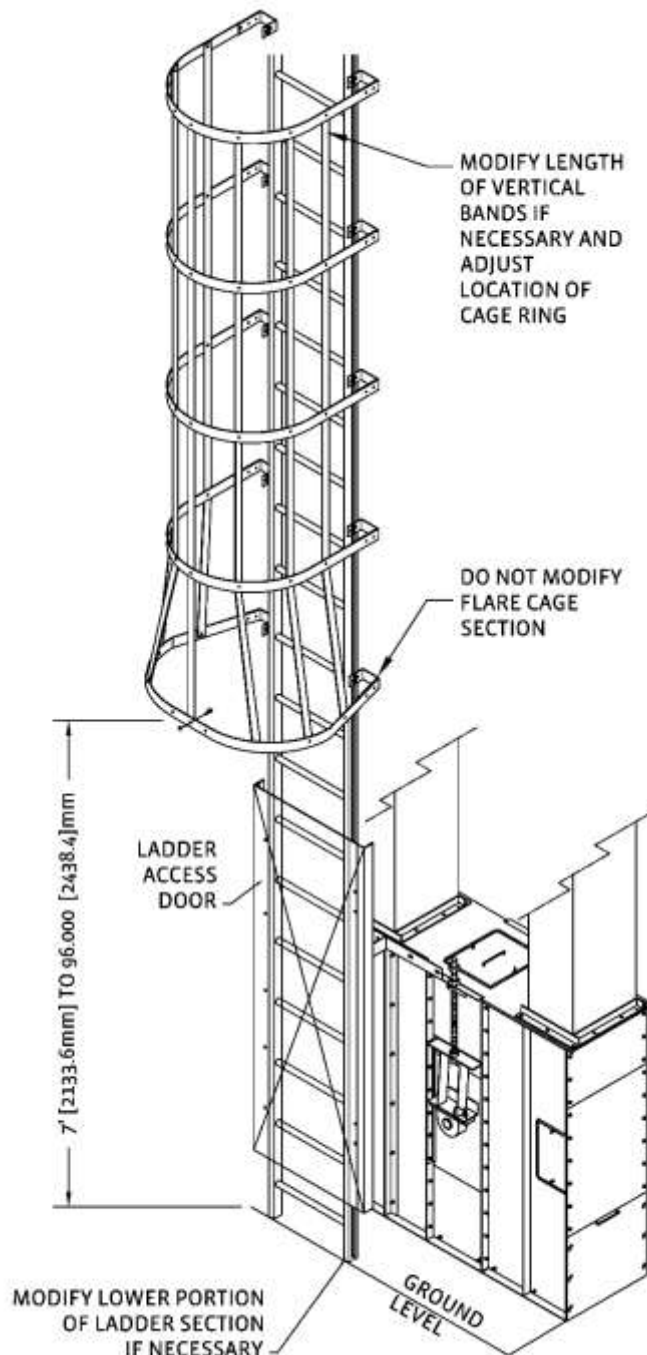

Rest Platform Installation

Refer to the detailed assembly drawings provided with shipment. The following information will assist with installation.

Side rest platform are installed in alternating sequence. Refer to the following charts for spacing requirements.

Important Note: The platform deck must be placed in the correct position for the corresponding left or right hand orientation as shown in the following illustration.

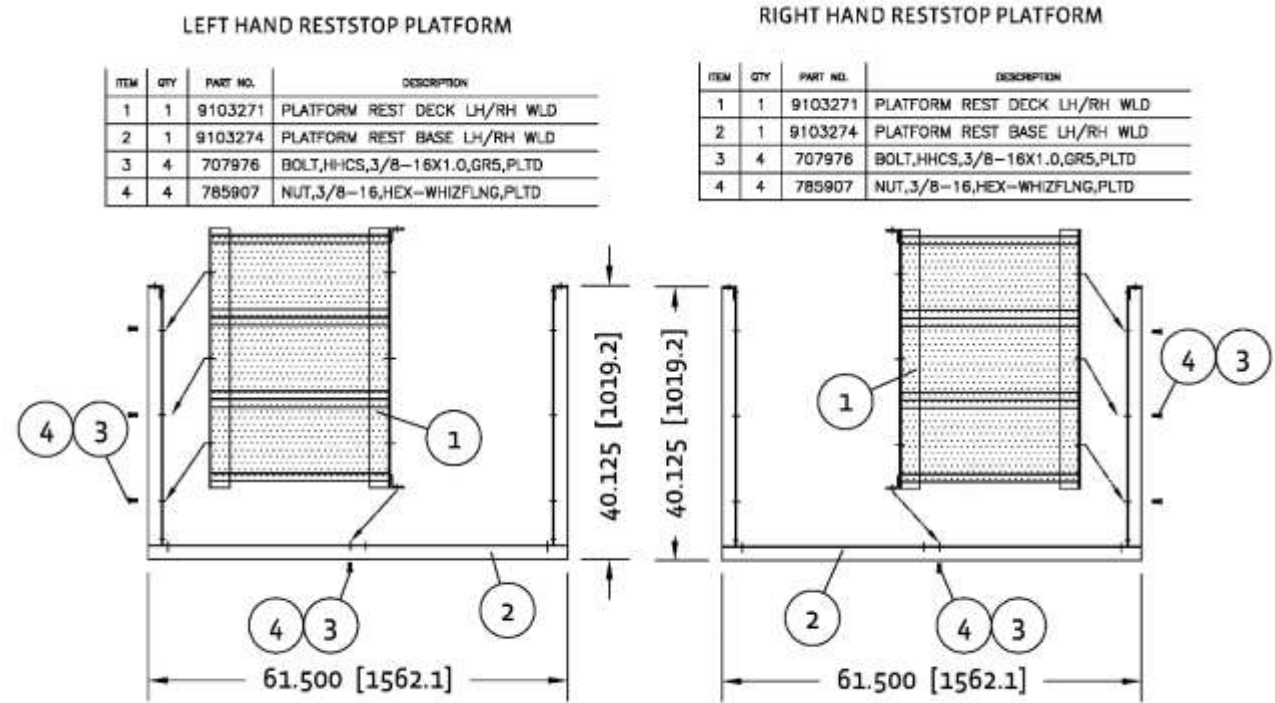

Attach handrail posts and handrails to the rest platforms as shown in the following illustrations. Bolt heads are to be placed to the interior of the platform.

Important Note: Verify the top and bottom bolt hole placement for correct orientation of handrail posts.

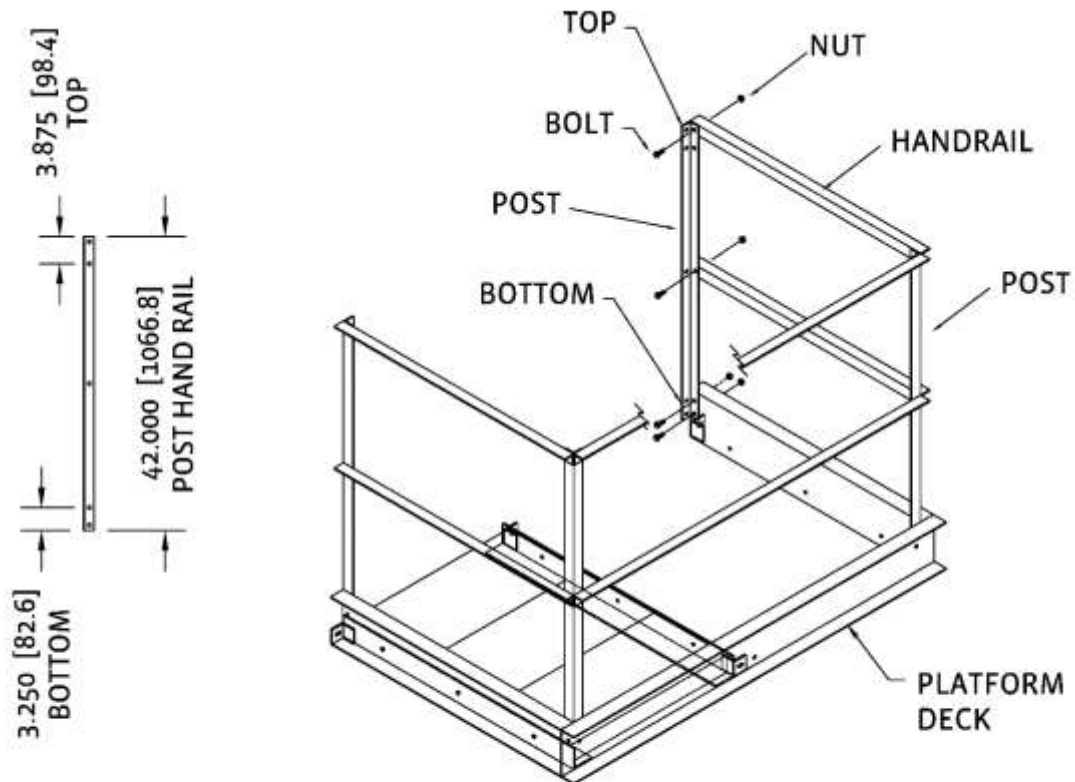

RESTSTOP PLATFORM
HANDRAIL ASSEMBLY

Height	Service Platform to 1 st Rest Platform	1 st Rest Platform to 2 nd Rest Platform	2 nd Rest Platform to 3 rd Rest Platform	3 rd Rest Platform to 4 th Rest Platform	4 th Rest Platform to 5 th Rest Platform
50'	26'				
55'	30'				
60'	30'				
65'	30'	20'			
70'	30'	20'			
75'	30'	26'			
80'	30'	26'			
85'	30'	30'			
90'	30'	30'			
95'	30'	30'	20'		
100'	30'	30'	20'		
105'	30'	30'	26'		
110'	30'	30'	26'		
115'	30'	30'	30'		
120'	30'	30'	30'		

BUCKET ELEVATORS

Height	Service Platform to 1 st Rest Platform	1 st Rest Platform to 2 nd Rest Platform	2 nd Rest Platform to 3 rd Rest Platform	3 rd Rest Platform to 4 th Rest Platform	4 th Rest Platform to 5 th Rest Platform
125'	30'	30'	30'	20'	
130'	30'	30'	30'	20'	
135'	30'	30'	30'	26'	
140'	30'	30'	30'	26'	
145'	30'	30'	30'	30'	
150'	30'	30'	30'	30'	
155'	30'	30'	30'	30'	20'
160'	30'	30'	30'	30'	20'
165'	30'	30'	30'	30'	26'
170'	30'	30'	30'	30'	26'
175'	30'	30'	30'	30'	30'
180'	30'	30'	30'	30'	30'

9427054

CBE10 END RESTSTOP APPLICATION

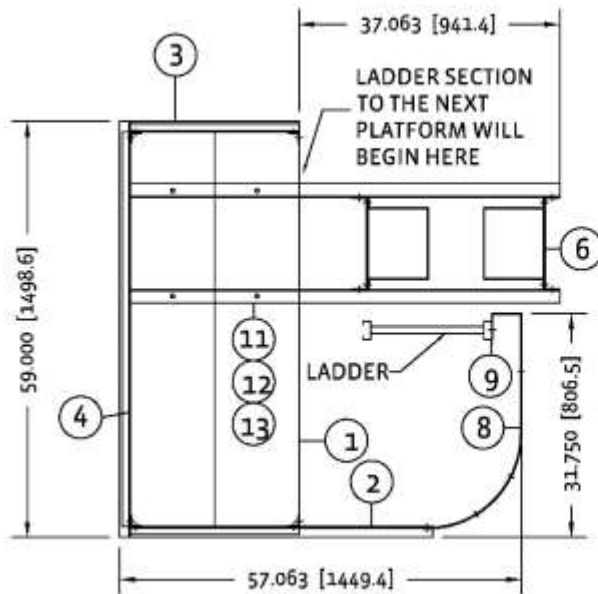

ITEM	QTY	PART NO.	DESCRIPTION
1	1	9426882	PLATFORM REST END FLR E10 WLD
2	2	9426916	RAIL HAND X 43"
3	2	9426924	RAIL HAND X 24"
4	2	9426932	RAIL HAND X 59"
5	2	9427039	PLATFORM SUPPORT END E10 PNT
6	4	9112457	PLATFORM SPPT CBE10 013 BLTFLG
7	4	9464412	POST HAND RAIL X 42"
8	2	9527531	SAFETY CAGE 2" 1/2 RING
9	2	9342512	LADDER CLIP BOLT ASSY
10	35	707976	BOLT,HHCS,3/8-16X1.0,GR5,PLTD
11	4	708289	WASHER,FLAT,1/2X1.380,PLTD
12	4	773812	NUT,1/2-13,HEX-WHIZFLNG,PLTD
13	4	773820	BOLT,HHCS,1/2-13X4.0,GR5,PLTD
14	40	785907	NUT,3/8-16,HEX-WHIZFLNG,PLTD

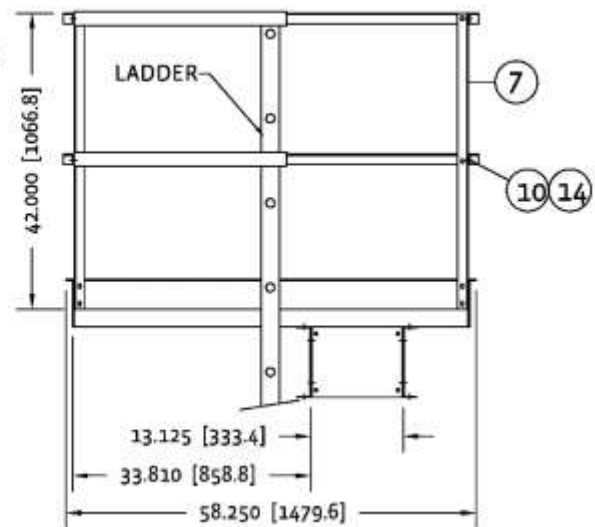
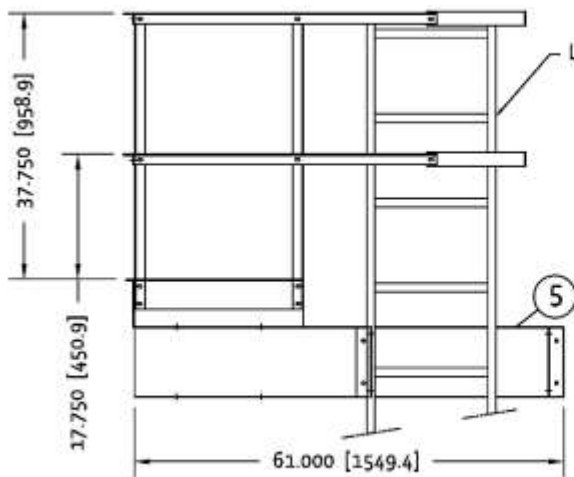

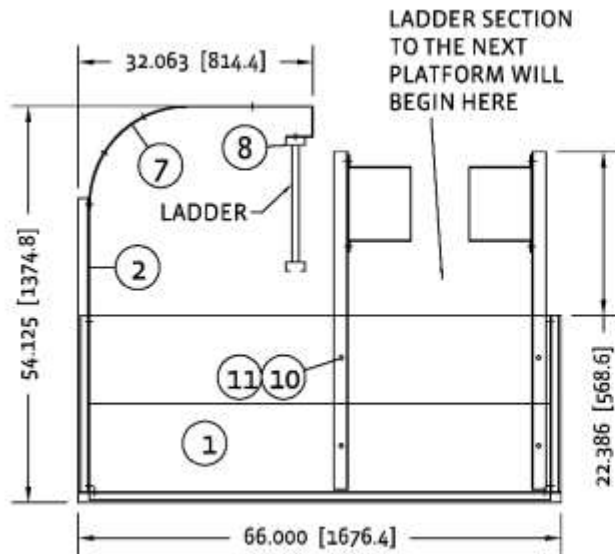

9427047

CBE10 SIDE RESTSTOP APPLICATION

ITEM	QTY	PART NO.	DESCRIPTION
1	1	9426874	PLATFORM REST SIDE FLR E10 WLD
2	2	9426908	RAIL HAND X 40"
3	2	9426924	RAIL HAND X 24"
4	2	9426940	RAIL HAND X 66"
5	2	9247379	SUPT E10 SIDE RESTSTOP
6	4	9464412	POST HAND RAIL X 42"
7	2	9527531	SAFETY CAGE 2" 1/2 RING
8	2	9342512	LADDER CLIP BOLT ASSY
9	35	707976	BOLT, HHCS, 3/8-16X1.0, GR5, PLTD
10	4	773812	NUT, 1/2-13, HEX-WHIZFLNG, PLTD
11	4	773820	BOLT, HHCS, 1/2-13X4.0, GR5, PLTD
12	42	785907	NUT, 3/8-16, HEX-WHIZFLNG, PLTD

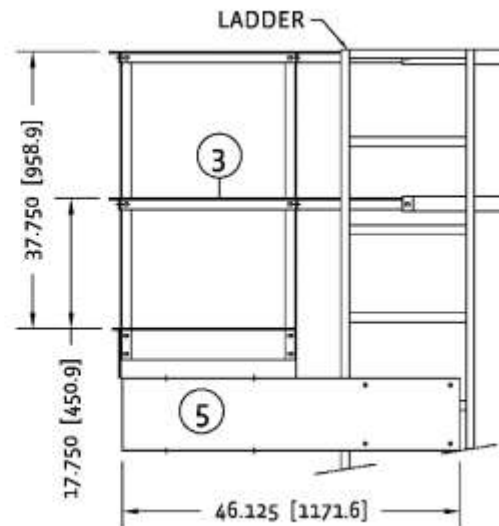
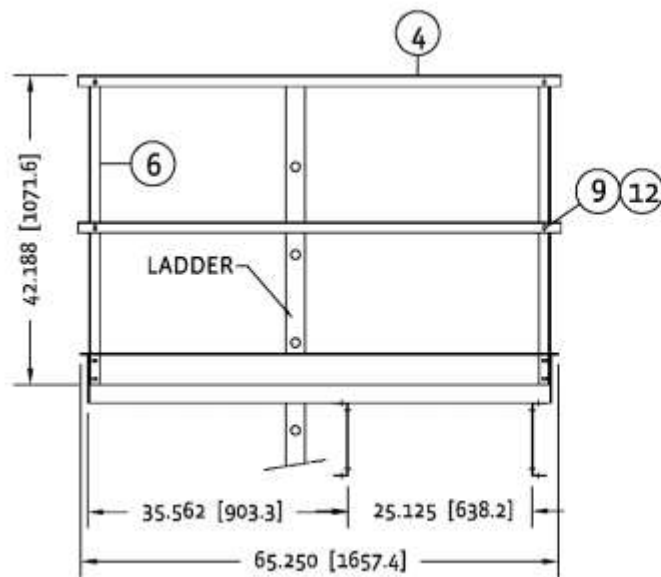

9227330

CBE16 END RESTSTOP APPLICATION

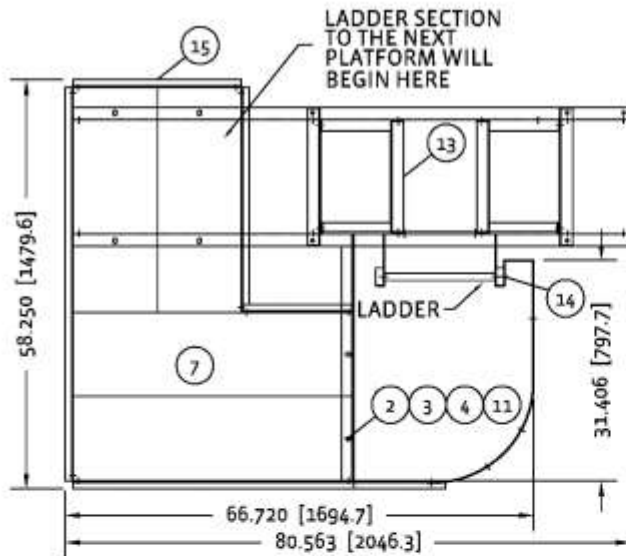

ITEM	QTY	PART NO.	DESCRIPTION
1	80	707976	BOLT, HHCS, 3/8-16X1.0, GR5, PLTD
2	6	708289	WASHER, FLAT, 1/2X1.380, PLTD
3	6	773812	NUT, 1/2-13, HEX-WHIZFLNG, PLTD
4	6	773820	BOLT, HHCS, 1/2-13X4.0, GR5, PLTD
5	80	785907	NUT, 3/8-16, HEX-WHIZFLNG, PLTD
6	2	9113651	PLATFORM SPRT LWR E16 END
7	1	9227108	PLATFORM REST END FLR E16WLD RH
8	1	9227181	PLATFORM SPRT E16 END LH
9	1	9227272	PLATFORM SPRT E16 END RH WLD
10	2	9227298	RAIL HAND X 053"
11	6	9235283	WASHER, REST PLATFORM
12	2	9237453	LDOR SFTY CAGE EXT 1/2 RING 1A
13	3	9238790	PLATFORM SPRT SPCR-E16 END WLD
14	2	9342512	LADDER CLIP BOLT ASSY
15	2	9426924	RAIL HAND X 024"
16	2	9426932	RAIL HAND X 059"
17	4	9464412	POST HAND RAIL X 42"

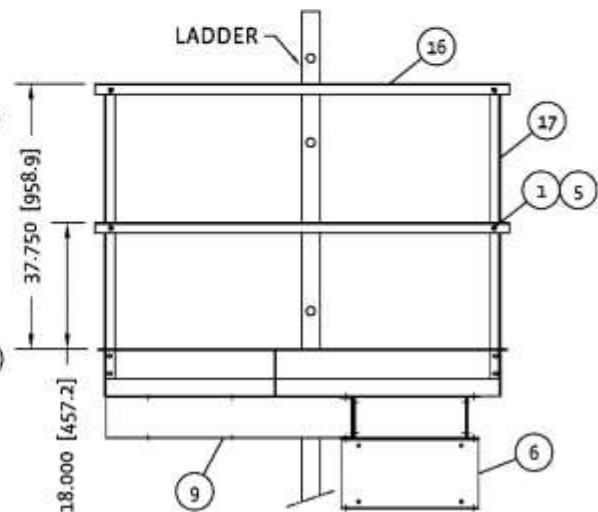
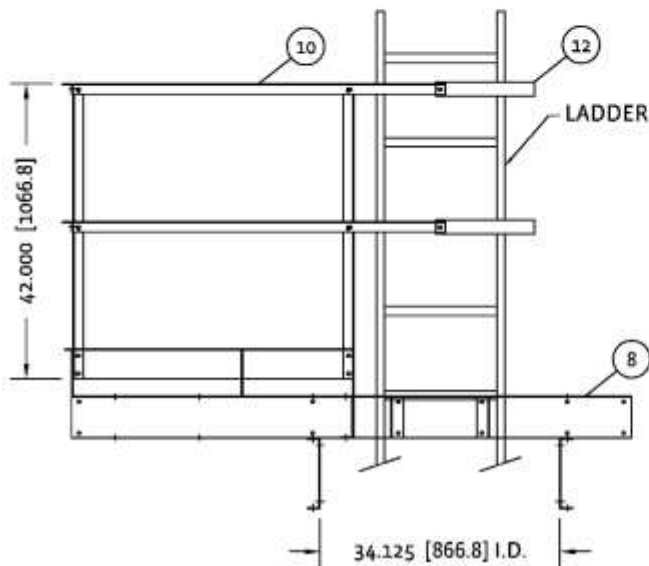

9111904

CBE16 SIDE RESTSTOP APPLICATION

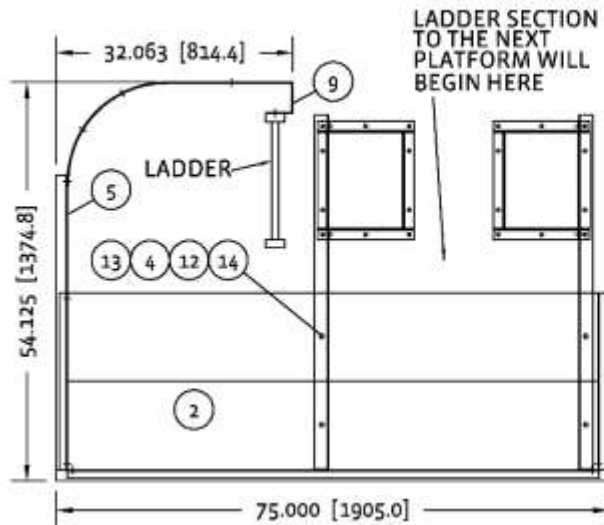

ITEM	QTY	PART NO.	DESCRIPTION
1	2	9111930	SUPT E1624 SIDE RESTSTOP BLTFLG
2	1	9226886	PLATFORM REST SD FLR E16 WLDN
3	2	9226910	RAIL HAND X 075"
4	4	9235283	WASHER, REST PLATFORM
5	2	9426908	RAIL HAND X 040"
6	2	9426924	RAIL HAND X 024"
7	4	9464412	POST HAND RAIL X 42"
8	2	9527531	LDDR SFTY CAGE 2" 1/2 RING
9	2	9342512	LADDER CLIP BOLT ASSY
10	42	707976	BOLT,HHCS,3/8-16X1.0,GR5,PLTD
11	8	707984	BOLT,HHCS,3/8-16X1.250,GR5,PLTD
12	4	708289	WASHER,FLAT,1/2X1.380,PLTD
13	4	773812	NUT,1/2-13,HEX-WHIZFLNG,PLTD
14	4	773820	BOLT,HHCS,1/2-13X4.0,GR5,PLTD
15	50	785907	NUT,3/8-16,HEX-WHIZFLNG,PLTD

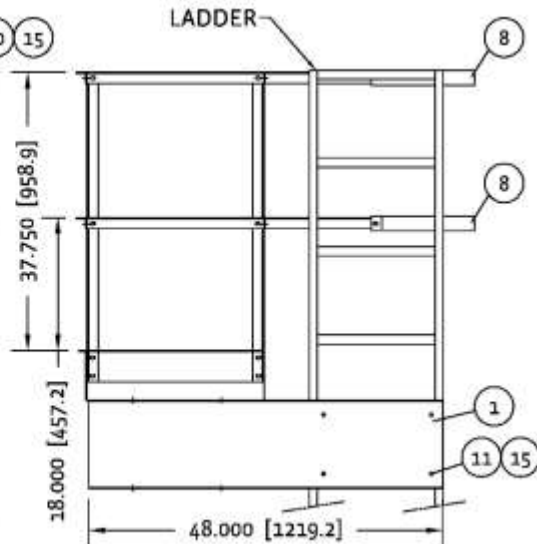
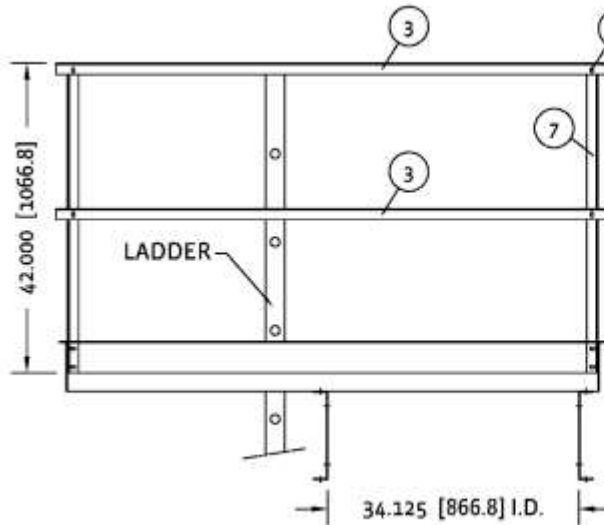

9115753
CBE24W END RESTSTOP APPLICATION

ITEM	QTY	PART NO.	DESCRIPTION
1	1	115760	PLATFORM SPPT CBE24W END LH
2	1	115761	PLATFORM SPPT CBE24W END RH WLD
3	4	115762	BRKT CBE24W END RESTSTOP SPPT
4	1	227108	PLATFORM REST END FLR E16WLD RH
5	2	227298	RAIL HAND X 053"
6	6	235283	WASHER, REST PLATFORM
7	2	237453	1A LDDR SFTY CAGE EXT 1/2 RING
8	2	342512	LADDER CLIP BOLT ASSY
9	2	426924	RAIL HAND X 024"
10	2	426932	RAIL HAND X 059"
11	4	464412	POST HAND RAIL X 42"
12	50	707976	CS 3/8-16X1.0 HEX HD GRADE 5 PTD
13	2	708206	NUT 5/16-18 HEX WHIZ FLNGE PLT
14	6	773812	NUT 1/2-13 HEX WHIZ FLNGE PLTD
15	6	773820	CS 1/2-13NCX4.0 HEX HD FULLTHRD
16	50	785907	NUT 3/8-16 HEX WHIZ FLNGE PLTD

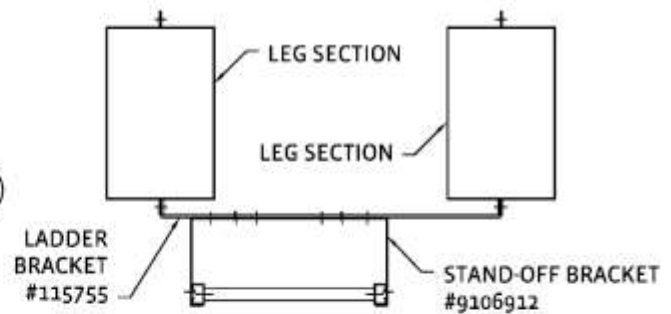
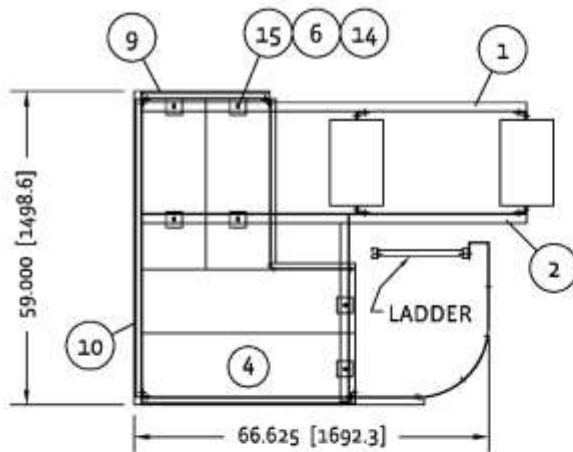

STAND-OFF BRACKET DETAIL

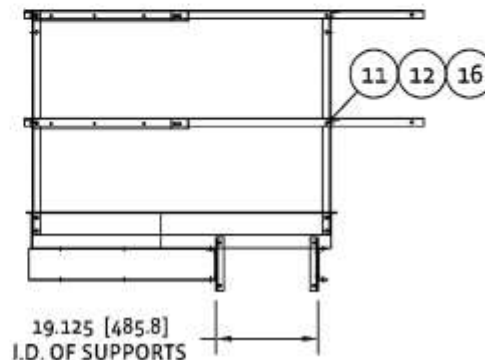
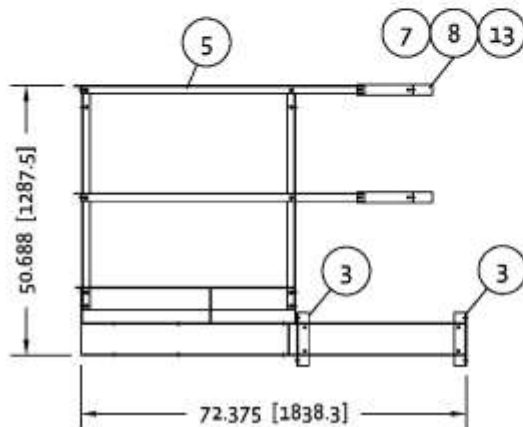

9115752
CBE24W SIDE RESTSTOP APPLICATION

ITEM	QTY	PART NO.	DESCRIPTION
1	4	115754	BRKT 16X10 BLTFLG 24W SDRESTSTOP
2	2	115758	SUPT CBE24W SIDE RESTSTOP
3	1	226886	PLATFRM REST SD FLR E16 WLDM
4	2	226910	RAIL HAND X D75"
5	4	235283	WASHER, REST PLATFORM
6	2	342512	LADDER CLIP BOLT ASSY
7	2	426908	RAIL HAND X D40"
8	2	426924	RAIL HAND X D24"
9	4	464412	POST HAND RAIL X 42"
10	2	527531	LADDER SAFETY CAGE 2" 1/2 RING
11	32	707976	CS 3/8-16X1.0 HEX HD GRADE 5 PTD
12	2	708206	NUT 5/16-18 HEX WHIZ FLNGE PLT
13	4	773812	NUT 1/2-13 HEX WHIZ FLNGE PLTD
14	4	773820	CS 1/2-13NCX4.0 HEX HD FULLTHRD
15	32	785907	NUT 3/8-16 HEX WHIZ FLNGE PLTD

NOTE:
LEFT HAND DRIVE SIDE PLATFORM
SHOWN. RIGHT HAND
INSTALLATION IS OPPOSITE.

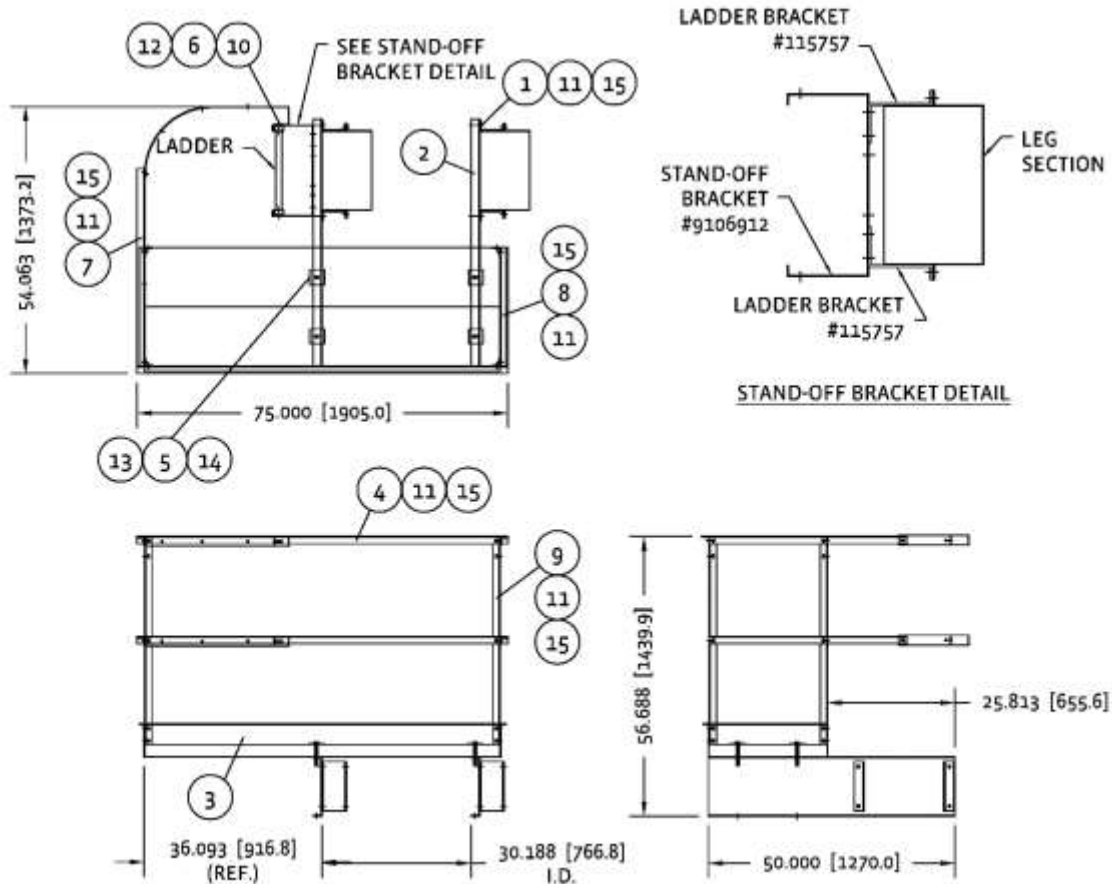

CBE30 LEFT HAND DRIVE APPLICATION ONLY

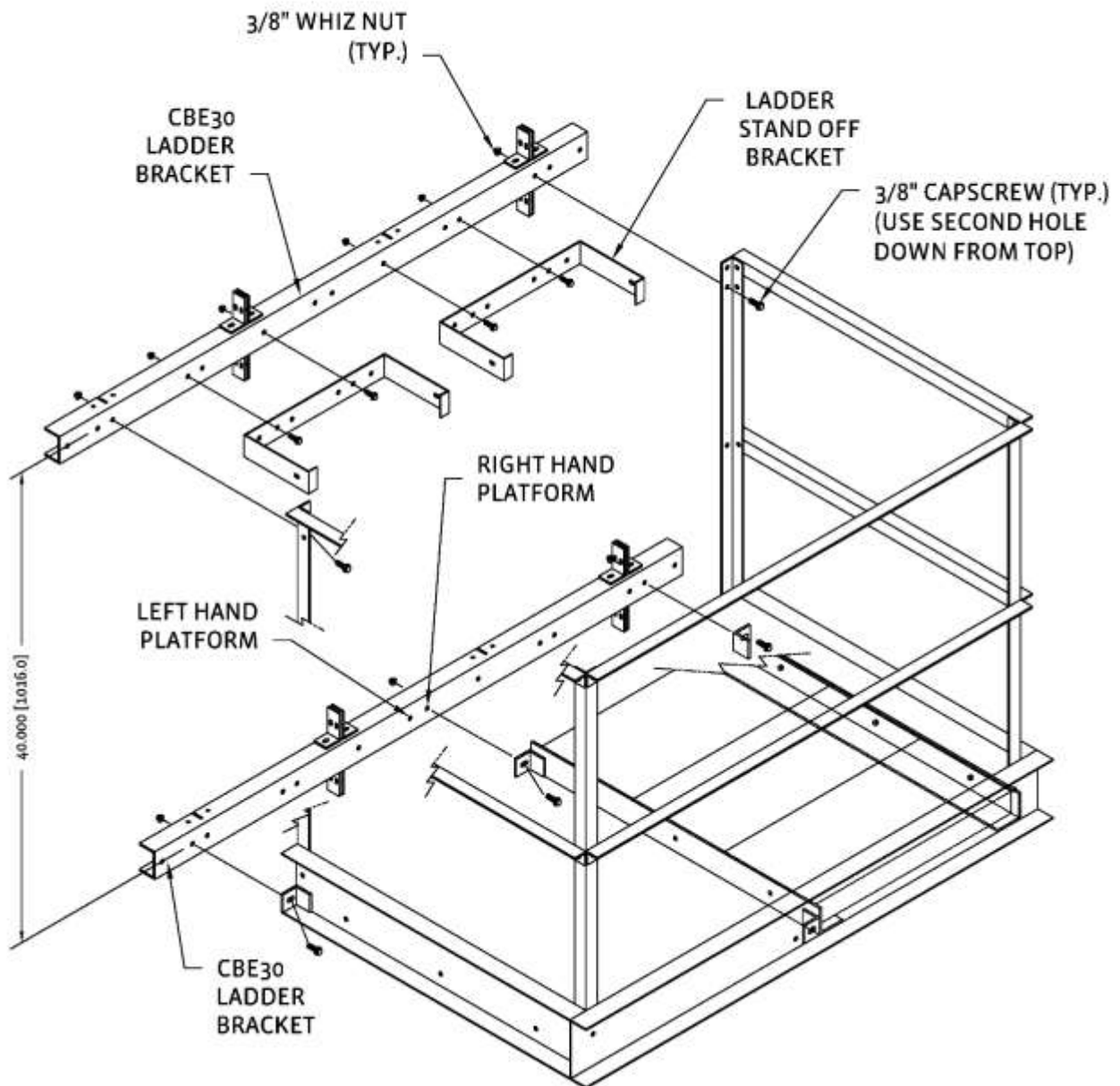

CBE30 RIGHT HAND DRIVE APPLICATION ONLY

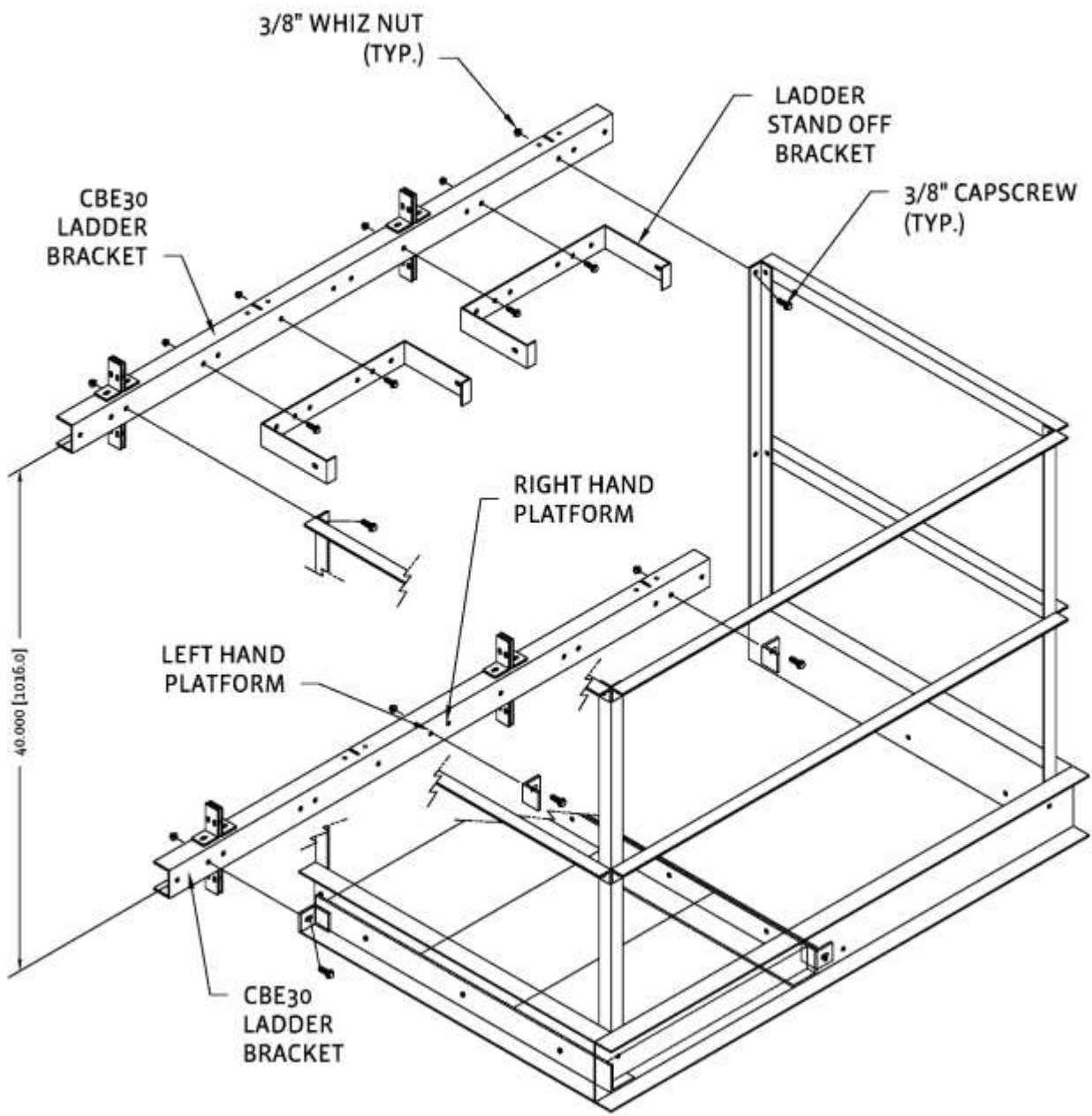

CBE36 RIGHT & LEFT HAND DRIVE APPLICATION

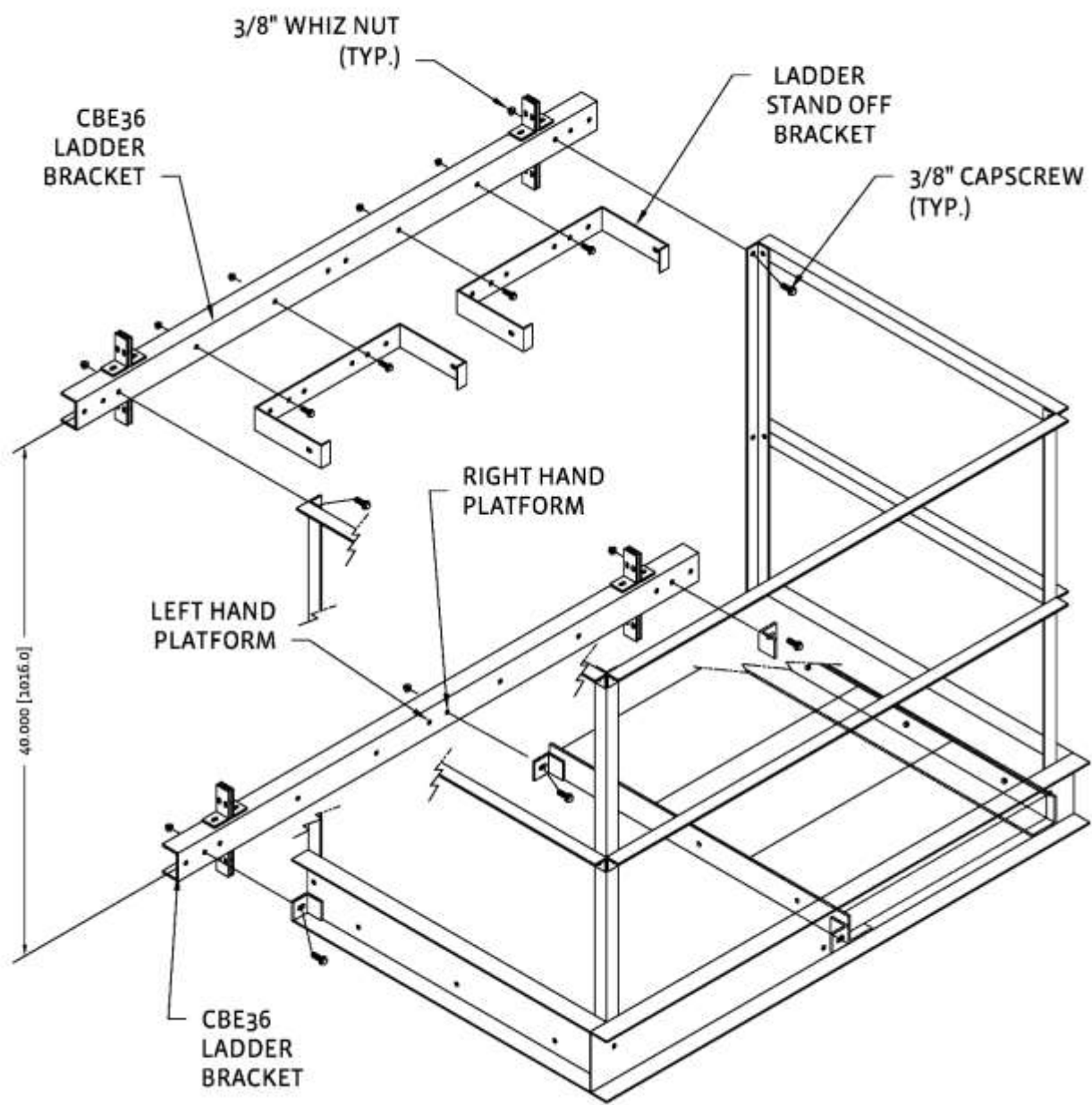

CBE36W RIGHT & LEFT HAND DRIVE APPLICATION

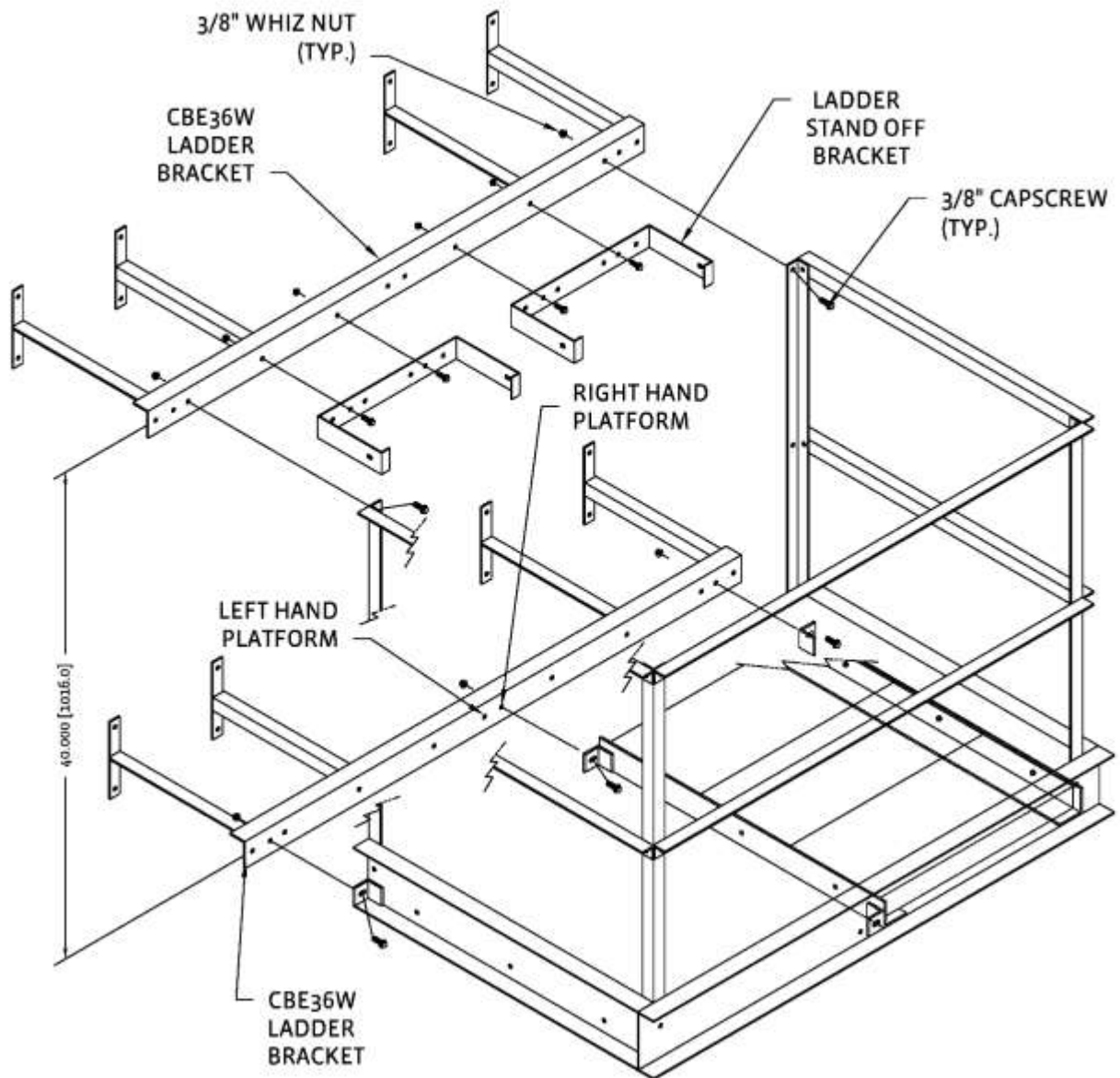

CBE42 RIGHT & LEFT HAND DRIVE APPLICATION

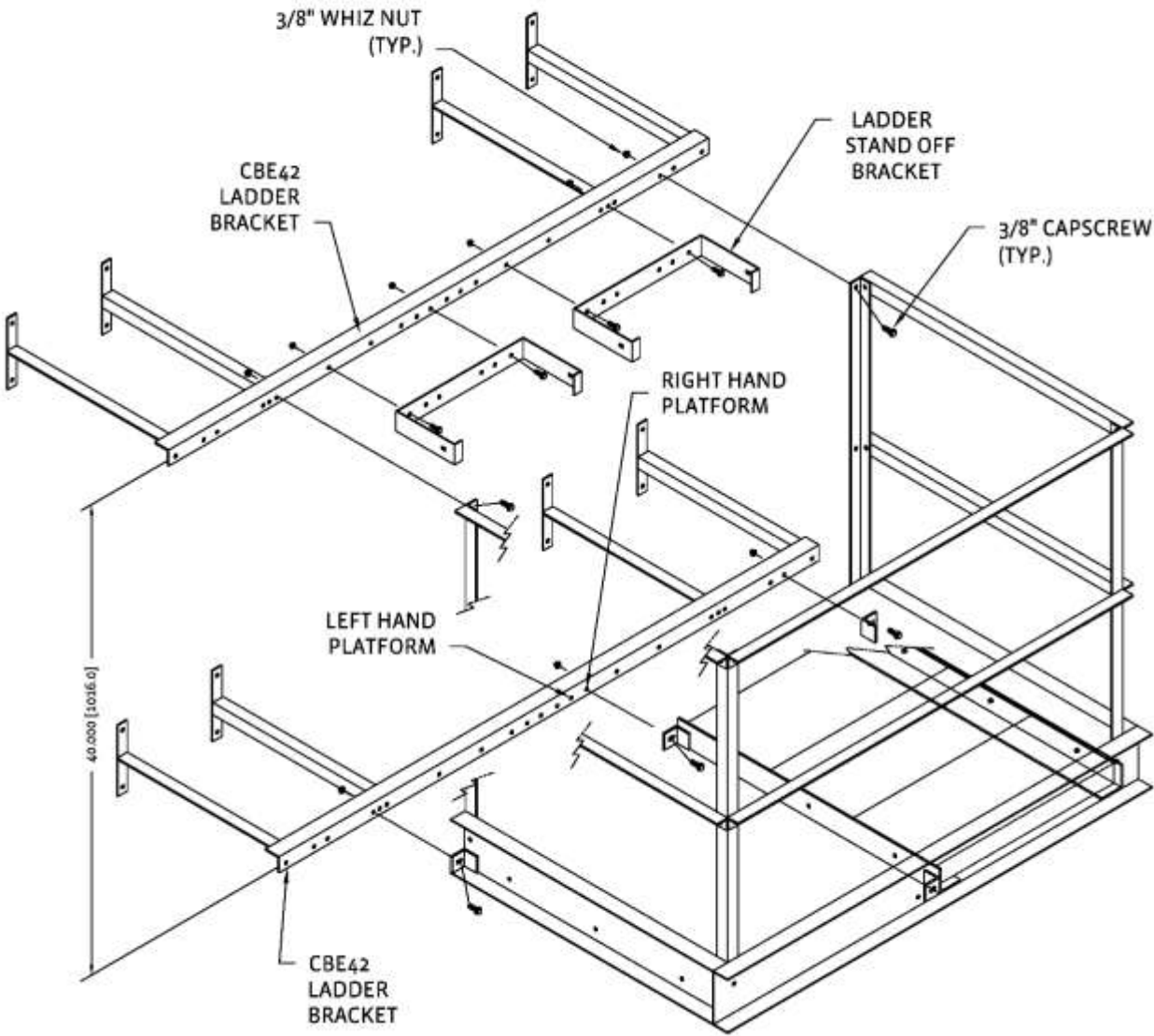

CBE48 LEFT HAND DRIVE APPLICATION ONLY

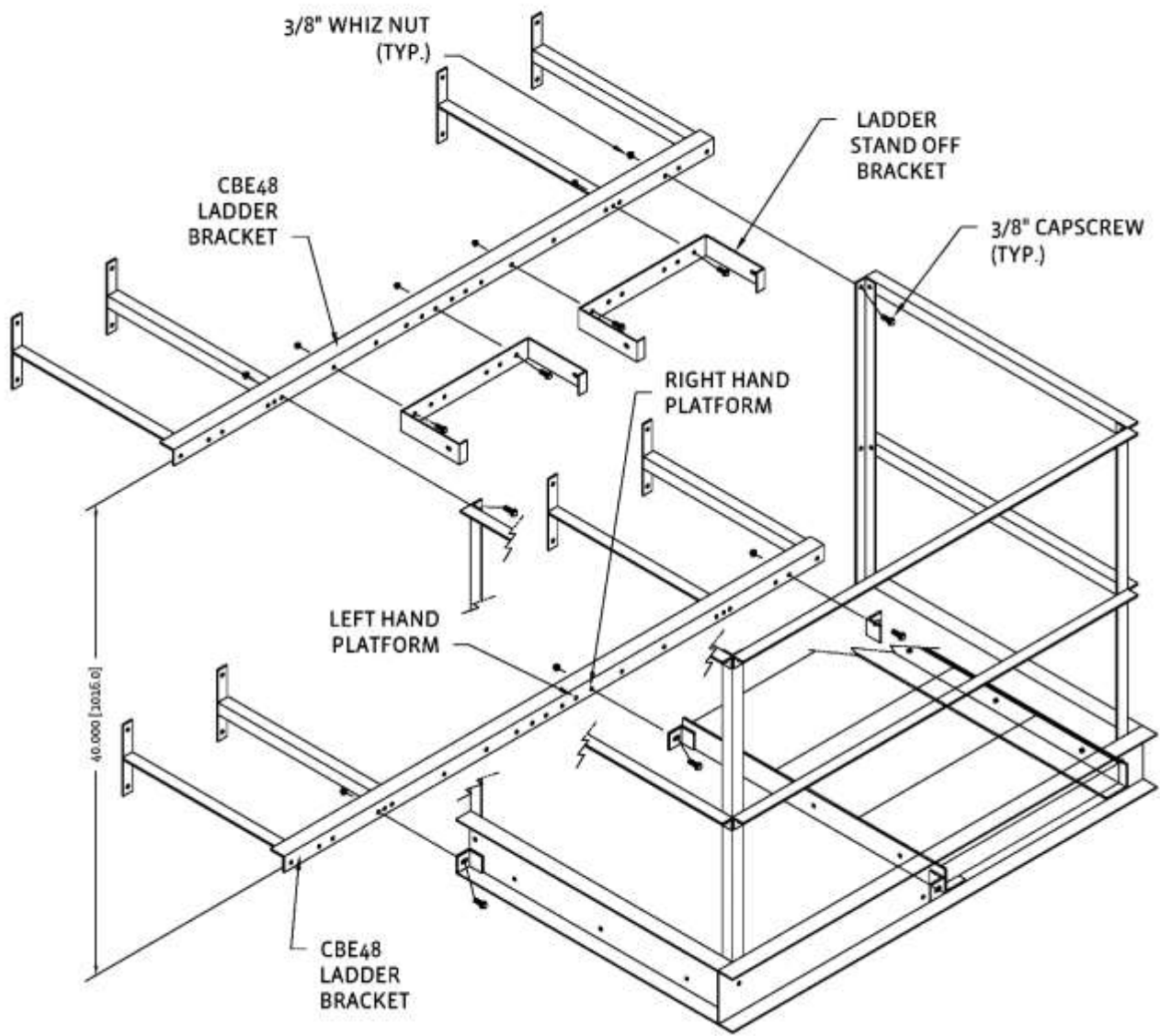

CBE48 RIGHT HAND DRIVE APPLICATION ONLY

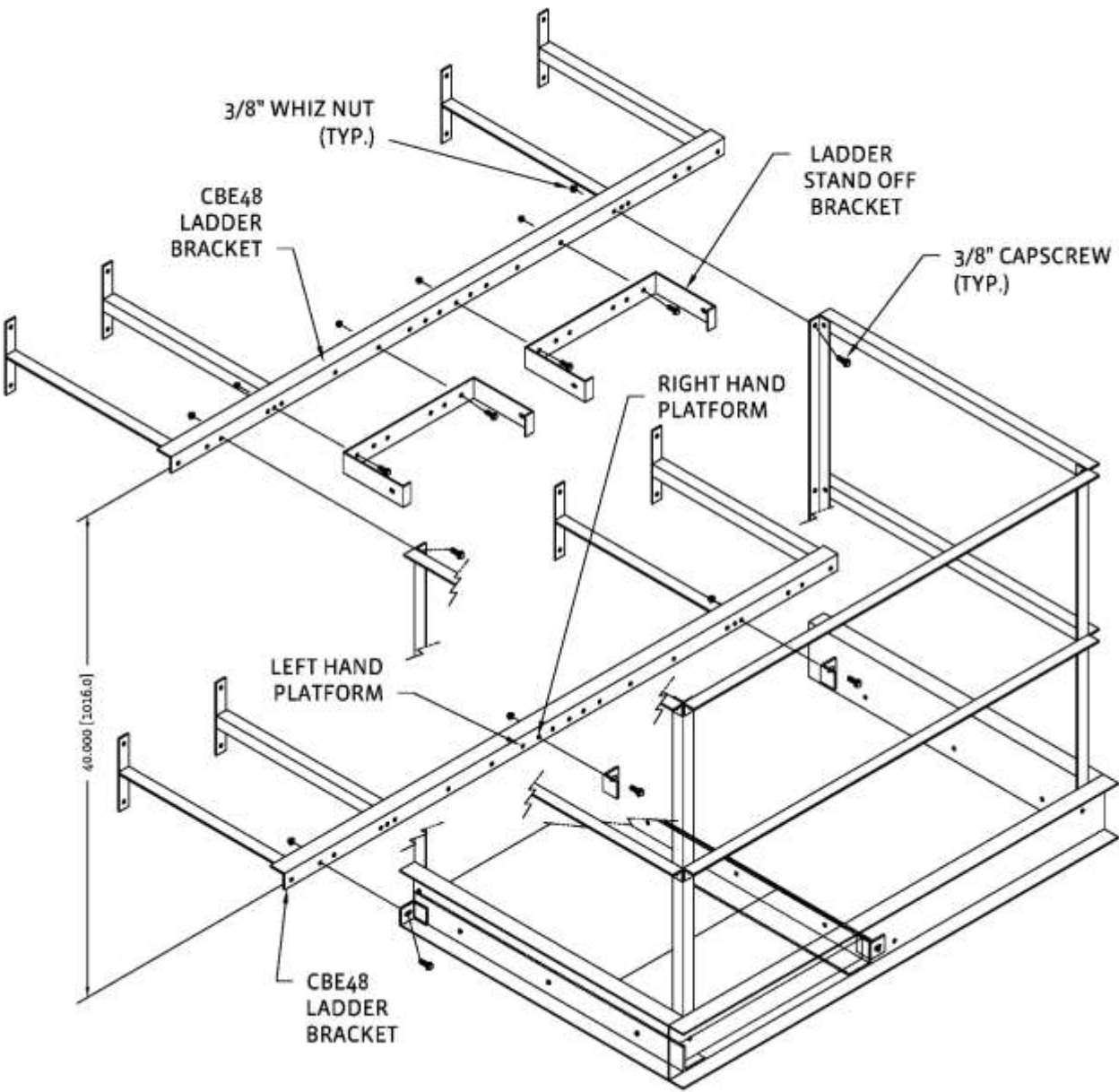

Distributor Platform Installation

Refer to the detailed assembly drawings provided with shipment. The following information will assist with installation.

The distributor access platform is installed a minimum distance of 7' (2.13m) below the head service platform. Before installation it is recommended that the distributor location be determined for proper positioning of the distributor platform.

Begin by attaching the platform support to the front side of the leg section using the existing hardware from the trunking. In addition models 36W – 48 include a clamp bracket.

Next position the platform in the center of the platform support and attach using 1/2" x 4" (1.27cm x 10.16cm) bolts as shown in the following illustrations.

Finally attach the vertical posts and handrails to the platform.

Important Note: Handrails that are 6'-8" (2.02m) in length will be attached to the platform side that is below the head service ladder platform door. The handrail will extend beyond the edge of the platform.

Important Note: On the Model 10 platform attach the platform support bracket to the leg section using the inside holes located on the platform support. Fasten the platform support using the hardware removed from the leg section.

MODEL 10 (10x8-1/2" TRUNKING)

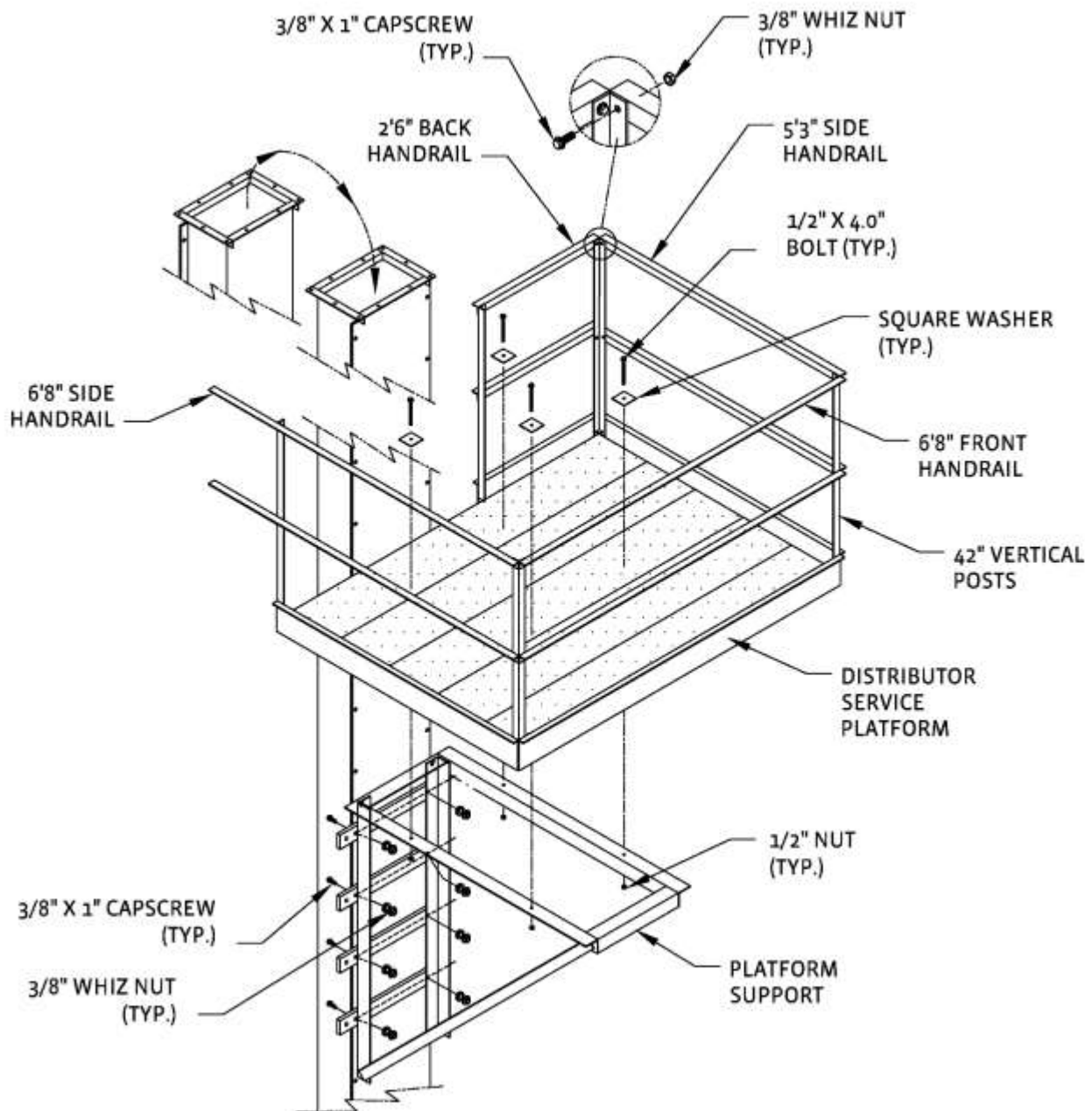

BOLTED FLANGE SECTION SHOWN WITH PLATFORM SUPPORT

Important Note: On the Model 16 platform attach the platform support bracket to the leg section using the outside holes located on the platform support. Fasten the platform support using the hardware removed from the leg section

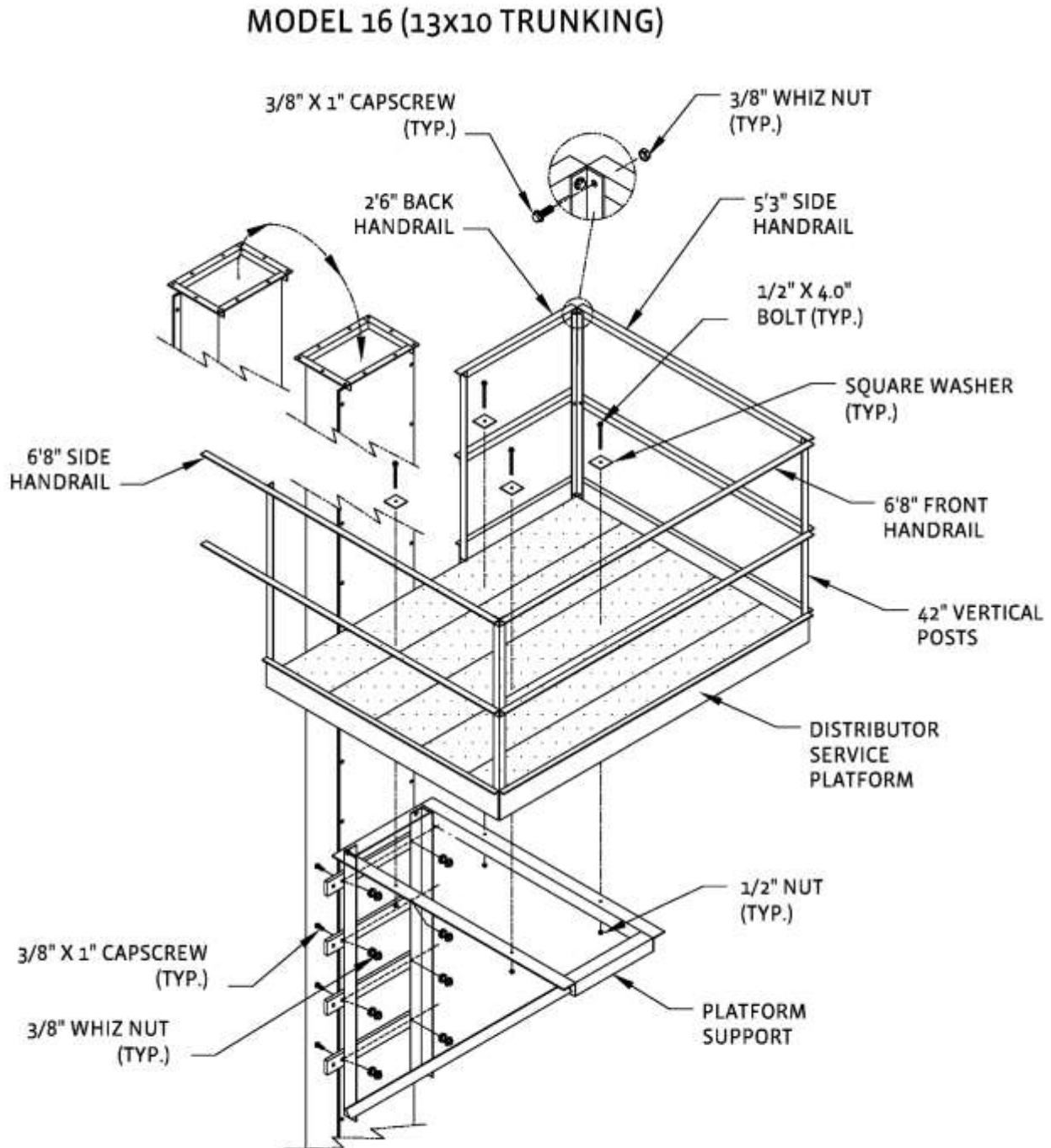

DISTRIBUTOR PLATFORM WITH BOLTED FLANGE SECTION

Important Note: On Model 24W and 36 platforms attach the platform support bracket to the leg bracket using 1/2" x 2" (1.27cm x 5.08cm) bolts. The leg bracket will be attached to the flange of the leg section. Fasten the leg bracket using the hardware removed from the leg section.

MODEL 24W-36 (16x10 AND 16x14 TRUNKING)

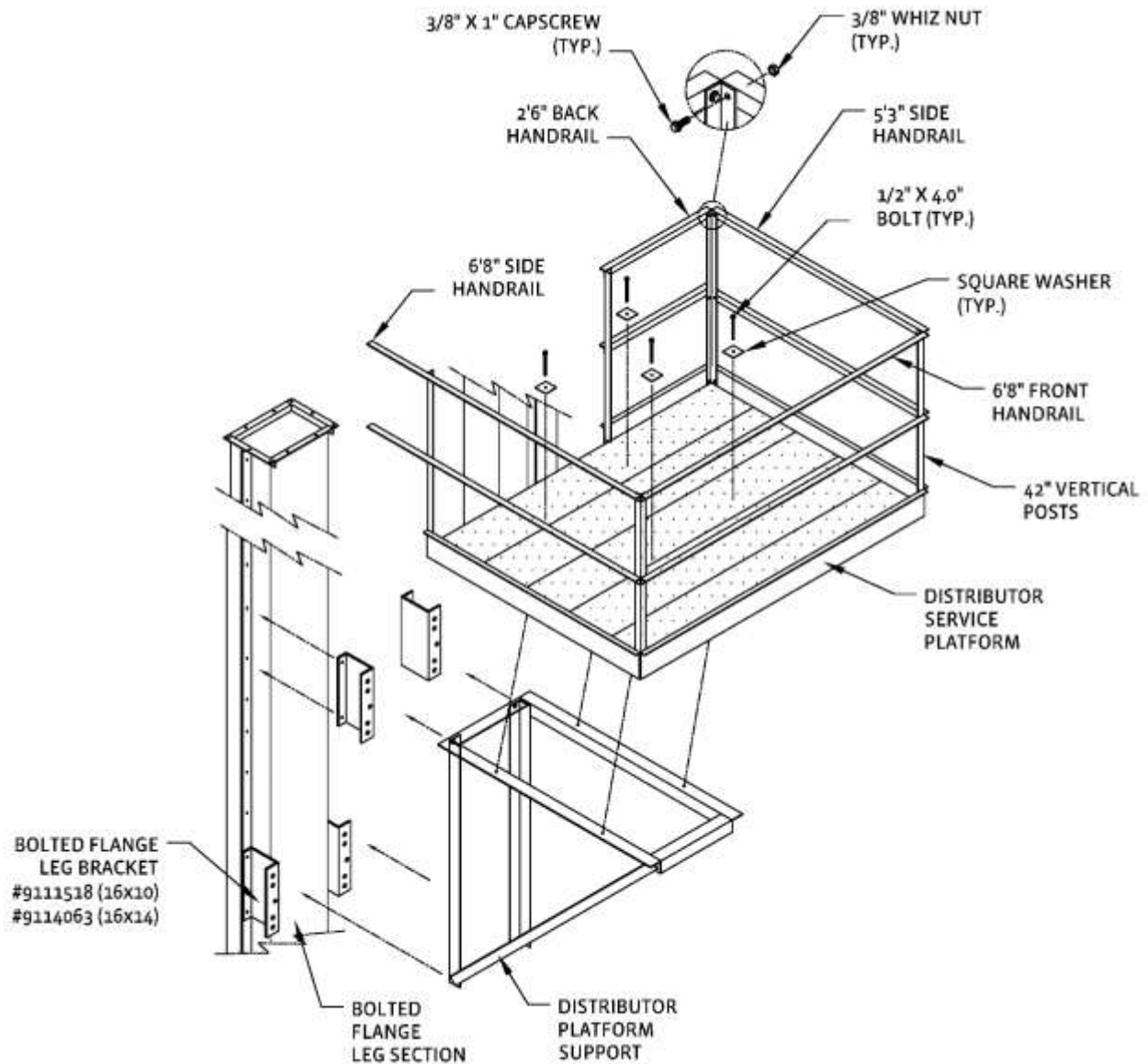

DISTRIBUTOR PLATFORM WITH BOLTED FLANGE BRACKET

Important Note: On Model 36W and 48 platforms attach the platform support bracket to the leg clamp bracket using 1/2" x 2" (1.27cm x 5.08cm) bolts. The leg clamp bracket will be attached to the flange of the leg section. Fasten the leg clamp bracket using the hardware removed from the leg section.

MODEL 36W-48 (20x14 TRUNKING)

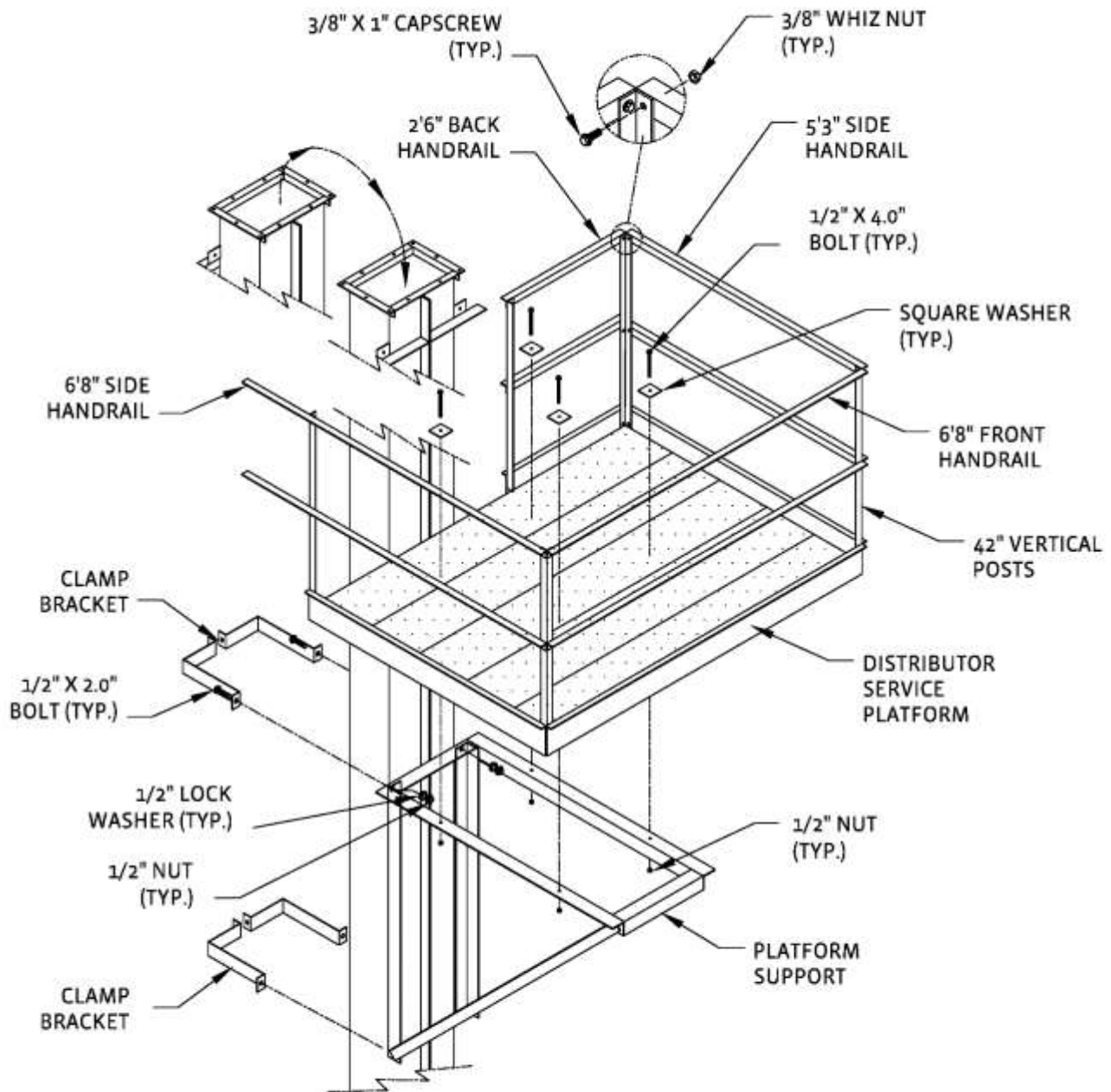

DISTRIBUTOR PLATFORM WITH BOLTED FLANGE BRACKET

DISTRIBUTOR PLATFORM (9429654)
CBE10 RH LADDER BOLTED FLANGE

ITEM	QTY	PART NO.	DESCRIPTION
1	50	707976	BOLT,HCS,3/8-16X1.0,GR5,PLTD
2	4	708049	BOLT,CB,1/2-13X4.0,PLTD
3	50	708172	NUT,3/8-16,HEX,PLTD
4	4	753269	WASHER,FLAT,3/4X2.00X.148
5	5	9464412	POST HAND RAIL X 42"
6	2	9465823	RAIL HAND X Ø63"
7	4	9465831	RAIL HAND X Ø80"
8	1	9111911	SUPT DIST PLTFRM CBE1624 BLTFLG
9	1	9124041	PLATFORM CBE10 DIST WLD RHLAD
10	4	963481	NUT,1/2-13,HEXGR5,JS500
11	2	9114639	RAIL HAND X Ø32.75" E162430HSPBLT
12	1	200295	MANUAL,LADDER/PTF,CBE10-48,11147,AG

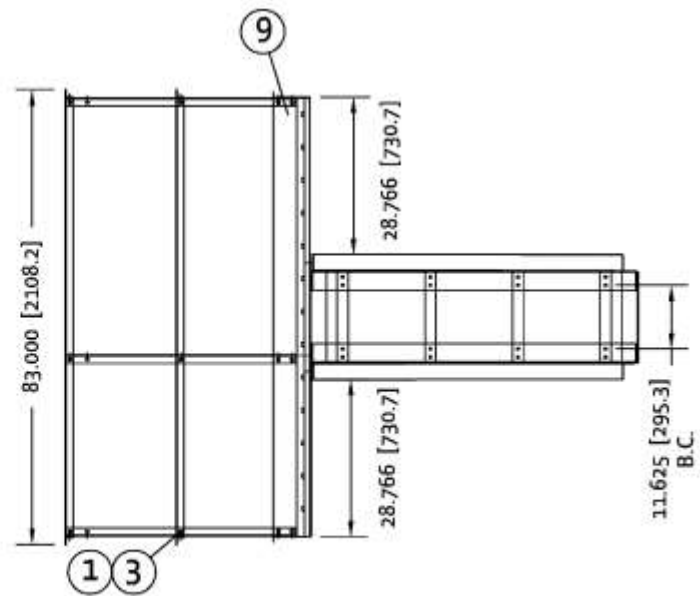
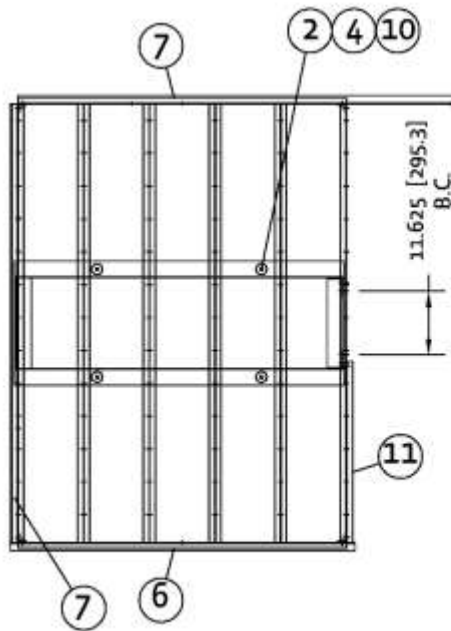
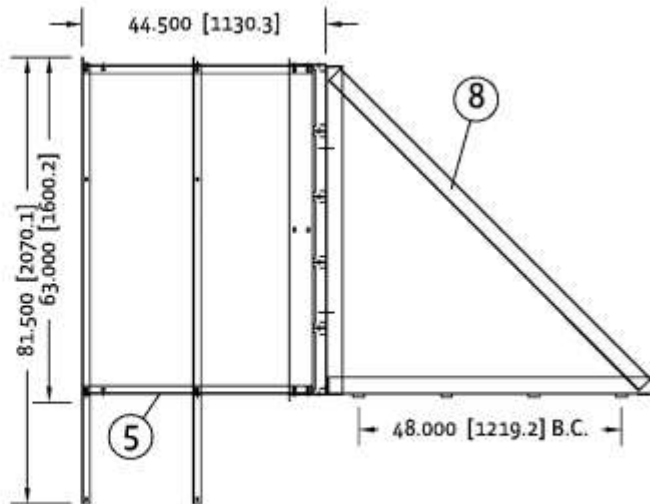

DISTRIBUTOR PLATFORM (9111910)
CBE16 RH LADDER BOLTED FLANGE

ITEM	QTY	PART NO.	DESCRIPTION
1	1	9111911	SUPT DIST PLTFRM CBE1624 BLTFLG
2	5	9464412	POST HAND RAIL X 42"
3	2	9465815	RAIL HAND X 030"
4	2	9465823	RAIL HAND X 063"
5	4	9465831	RAIL HAND X 080"
6	1	9488551	PLATFORM CBE16-24-36-WLD RHLAD
7	50	707976	BOLT,HHCS,3/8-16X1.0,GR5,PLTD
8	4	708049	BOLT,CB,1/2-13X4.0,PLTD
9	50	708172	NUT,3/8-16,HEX,PLTD
10	4	753269	WASHER,FLAT,3/4X2.00X.148
11	4	963481	NUT,1/2-13,HEXGR5,PLTD,SS500
12	1	200295	MANUAL,LADDER/PTF,CBE10-48,11147,AG

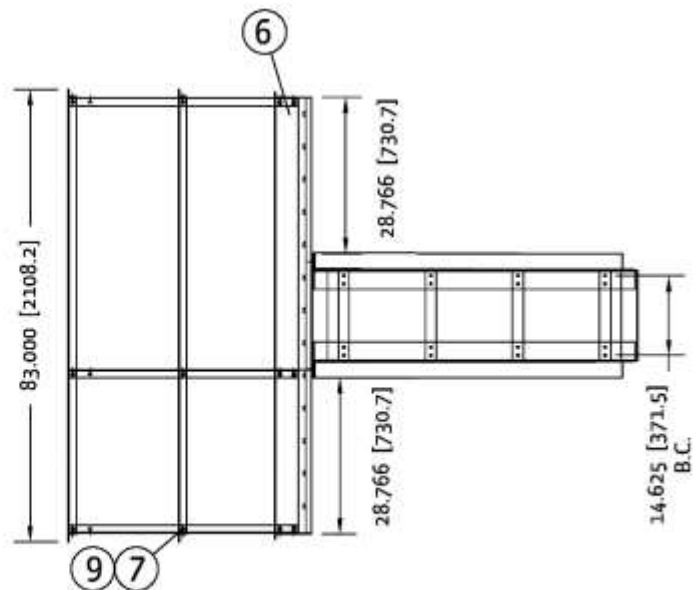
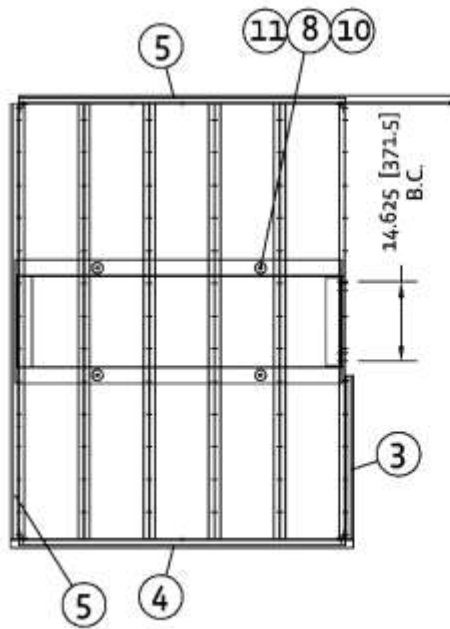
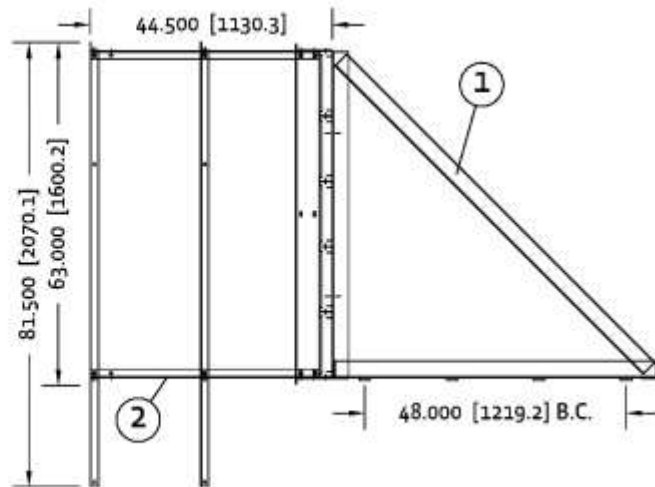

DISTRIBUTOR PLATFORM (9230169)
CBE24W/30 RH LADDER BOLTED FLANGE

ITEM	QTY	PART NO.	DESCRIPTION
1	4	9111518	BRKT 16X10 BLTFLG DIST/GUY/CBLCNT
2	5	9484412	POST HAND RAIL X 42"
3	2	9485815	RAIL HAND X 030"
4	2	9485823	RAIL HAND X 063"
5	4	9485831	RAIL HAND X 080"
6	1	9471714	SUPT DIST PLTFRM CBE16/24/30/36
7	1	9488551	PLATFORM CBE16-24-36-WLD RHLAD
8	50	707976	BOLT,HHCS,3/8-16X1.0,GR5,PLTD
9	4	708016	BOLT,HHCS,1/2-13X2.0,GR5,PLTD
10	4	708049	BOLT,CB,1/2-13X4.0,PLTD
11	50	708172	NUT,3/8-16,HEX,PLTD
12	4	708339	WASHER,LOCK,1/2,PLTD
13	4	753269	WASHER,FLAT,3/4X2.00X.148
14	8	963481	NUT,1/2-13,HEXGR5,PLTD,SS500
15	1	200295	MANUAL LADDER/PTF,CBE10-48,#1147,AG

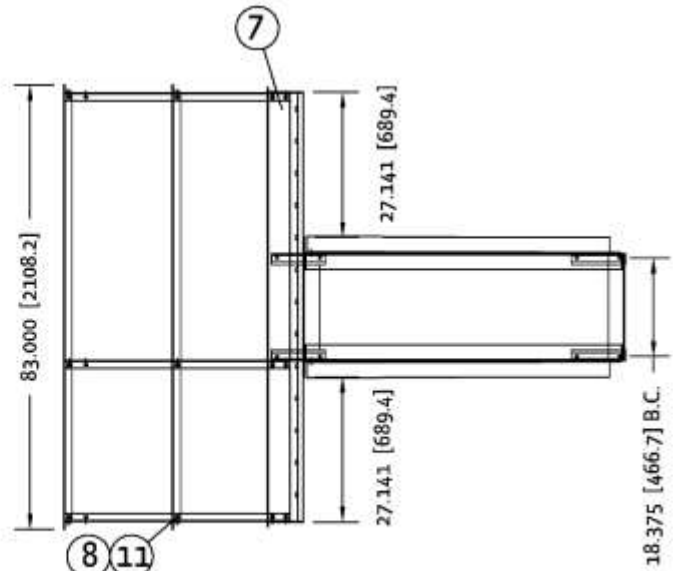
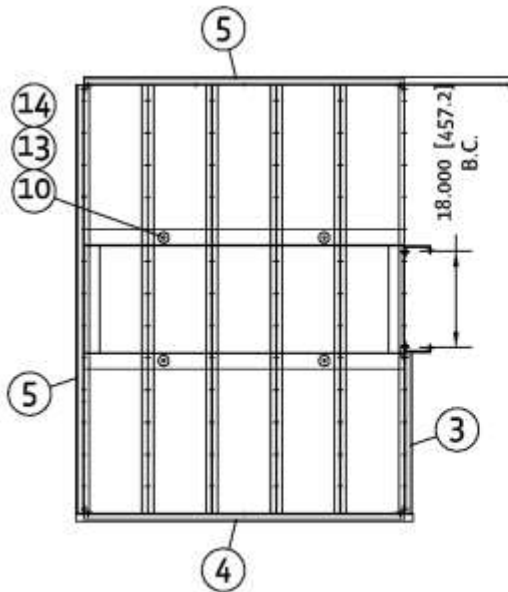
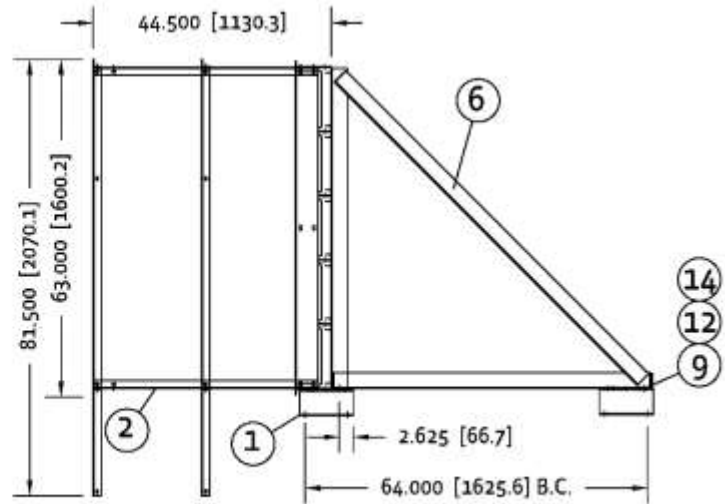

DISTRIBUTOR PLATFORM (9465765)
CBE36

ITEM	QTY	PART NO.	DESCRIPTION
1	50	707976	BOLT,HHCS,3/8-16X1.0,GR5,PLTD
2	4	708016	BOLT,HHCS,1/2-13X2.0,GR5,PLTD
3	50	708172	NUT,3/8-16,HEX,PLTD
4	4	708339	WASHER,LOCK,1/2,PLTD
5	4	773820	BOLT,HHCS,1/2-13X4.0,GR5,PLTD
6	4	9114063	BRKT 16X14 BLTFLG DIST/GUY/CBLCNT
7	4	9235283	WASHER,REST PLATFORM
8	5	9464412	POST HAND RAIL X 42"
9	2	9465815	RAIL HAND X 030"
10	2	9465823	RAIL HAND X 063"
11	4	9465831	RAIL HAND X 080"
12	1	9471714	SUPT DIST PLTFRM CBE16/24/30/36
13	1	9488551	PLTFRM CBE16-24W-36 DSHWLDRLAD
14	8	963481	NUT,1/2-13,HEXGR5,PLTD,JS500

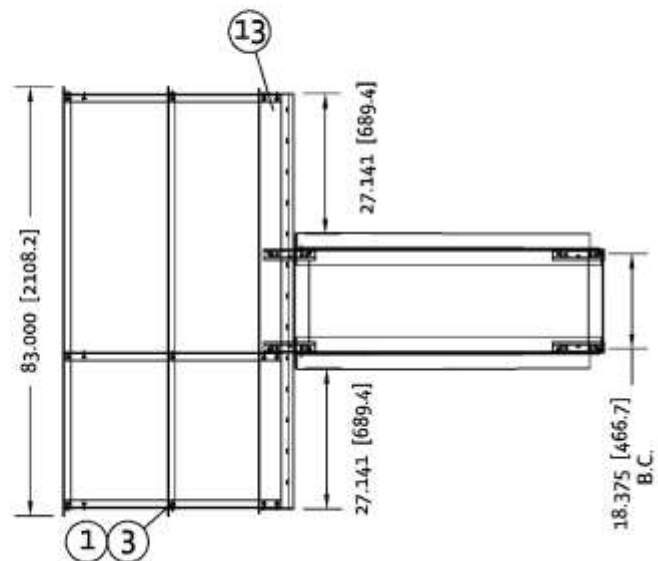
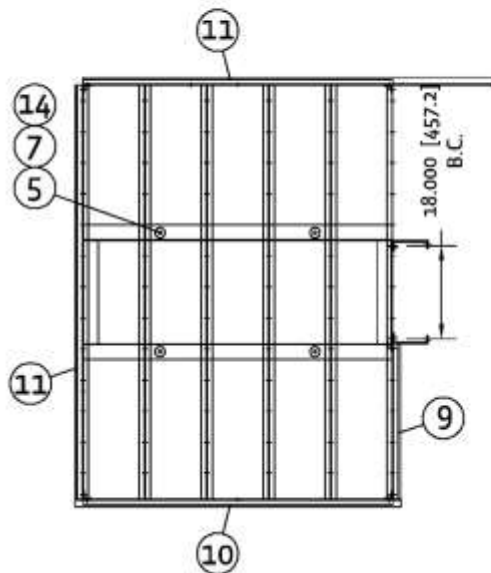
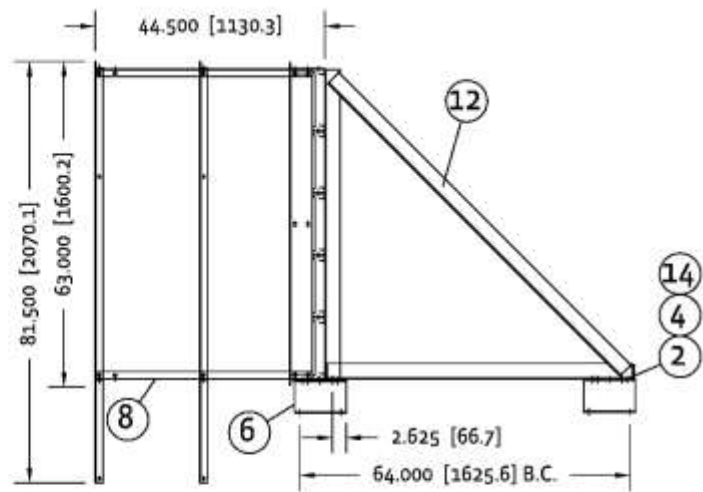

DISTRIBUTOR PLATFORM (9117414)
CBE36W/48 BOLTED ASSEMBLY

ITEM	QTY	PART NO.	DESCRIPTION
1	1	9111365	SUPT DIST PLTFRM CBE20X14 BLTFLG
2	4	9111367	BRKT CLAMP 20X14 BLT FLG
3	1	9117420	PLATFORM CBE10-48 DIST PLANK ASSY
4	1	9117421	HDWR PKG CBE30-48 DIST PLATFORM
4a	35	707976	BOLT,HHCS,3/8-16X1.0,GR5,PLTD
4b	4	708016	BOLT,HHCS,1/2-13X2.0,GR5,PLTD
4c	8	773812	NUT,1/2-13,HEX-WHIZFLNG,PLTD
4d	35	785907	NUT,3/8-16,HEX-WHIZFLNG,PLTD
5	1	9117422	KIT PLATFORM CBE10-48 DIST 1.5ANG
5a	2	9114697	RAIL HAND X 060" DIST BLT
5b	2	9117427	RAIL HAND X 084" DIST BLT
5c	5	9464412	POST HAND RAIL X 42"
5d	2	9465815	RAIL HAND X 030"
5e	2	9465831	RAIL HAND X 080"

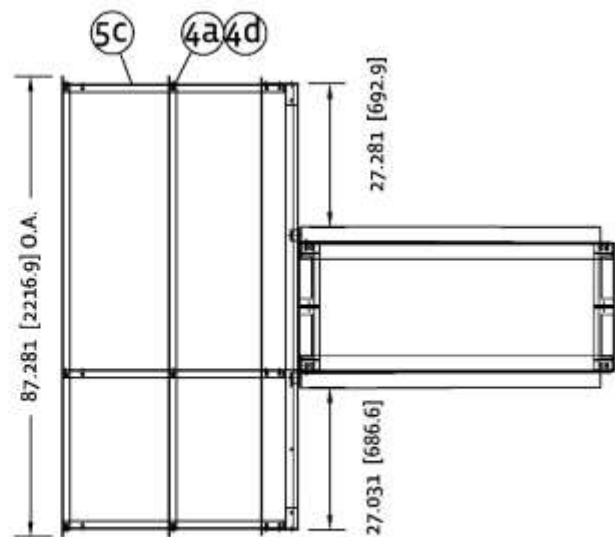
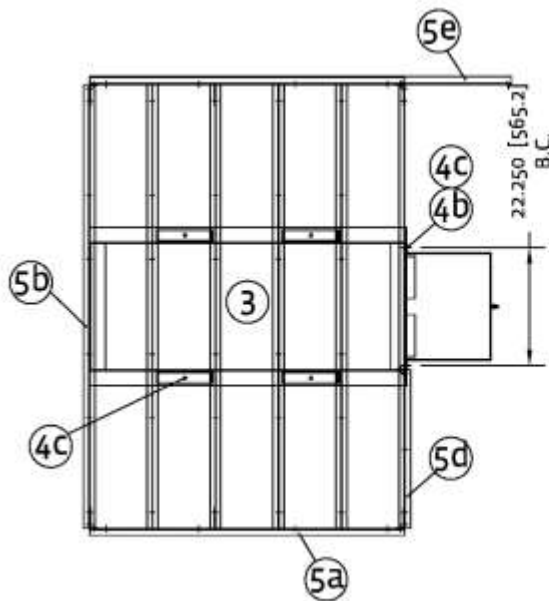
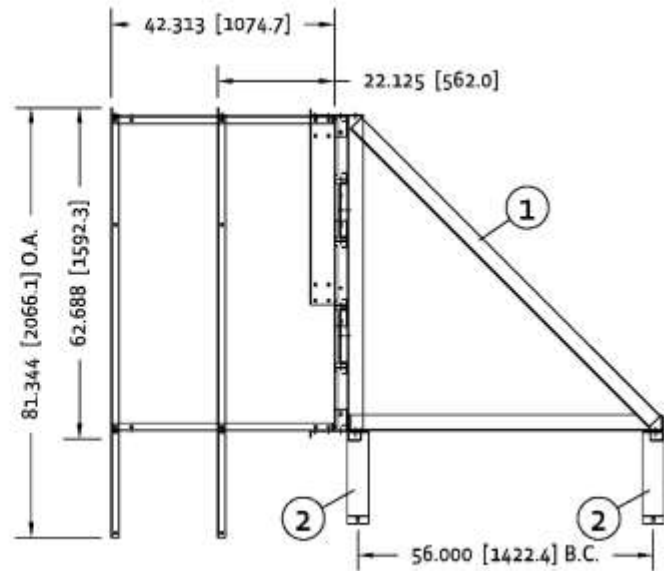

DISTRIBUTOR PLATFORM (9106274)
CBE42-20

ITEM	QTY	PART NO.	DESCRIPTION
1	50	707976	BOLT, HHCS, 3/8-16X1.0, GR5, PLTD
2	30	707992	BOLT, HHCS, 3/8-16X1.50, GR5, PLTD
3	4	708016	BOLT, HHCS, 1/2-13X2.0, GR5, PLTD
4	80	708172	NUT, 3/8-16, HEX, PLTD
5	4	708339	WASHER, LOCK, 1/2, PLTD
6	4	773820	BOLT, HHCS, 1/2-13X4.0, GR5, PLTD
7	2	9104595	RAIL HAND X 098"
8	1	9104597	PLATFORM CBE48-30 W/LDM RHLADDER
9	6	9104602	BRKT ANGLE CBE42-20 W/LDM
10	1	9104603	SUPT DIST PLTFRM CBE42-20 BLTFLG
11	4	9235283	WASHER, REST PLATFORM
12	5	9464412	POST HAND RAIL X 42"
13	2	9465815	RAIL HAND X 030"
14	4	9465823	RAIL HAND X 063"
15	8	963481	NUT, 1/2-13, HEXGR5, PLTD, JS500
16	1	200295	MANUAL LADDER/PTF, CBE10-48, #1147, AG

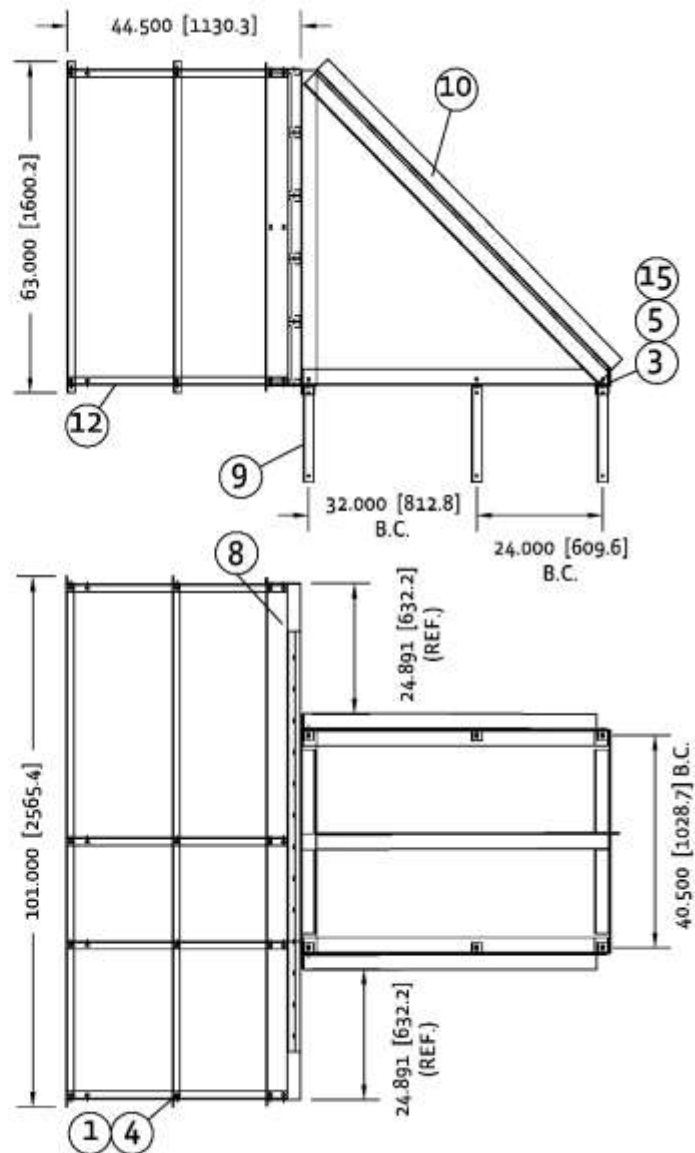
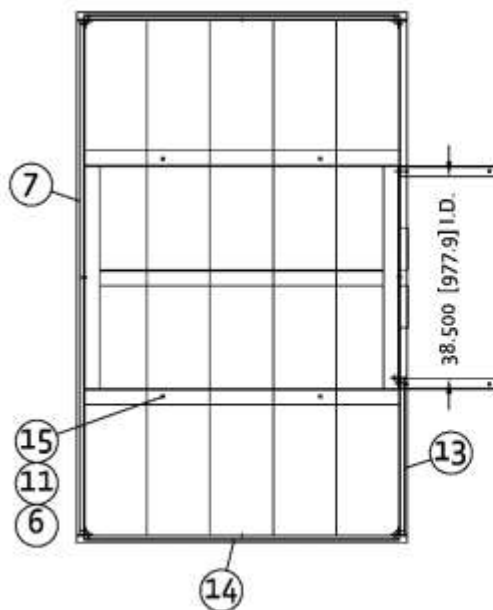

DISTRIBUTOR PLATFORM (9178052)
CBE48-30 RH BOLTED FLANGE

ITEM	QTY	PART NO.	DESCRIPTION
1	8	9117079	BRKT CLAMP 38x14 BLT FLG
2	1	9178941	PLATFORM CBE48-20 WLDW RHLADDR
3	2	9178950	RAIL HAND X 088"
4	1	9178968	SUPT DIST PLTFM CBE48-20
5	4	9235283	WASHER, REST PLATFORM
6	6	9464412	POST HAND RAIL X 42"
7	2	9465815	RAIL HAND X 030"
8	4	9465823	RAIL HAND X 063"
9	50	707976	BOLT, HHCS, 3/8-16X1.0, GR5, PLTD
10	4	708016	BOLT, HHCS, 1/2-13X2.0, GR5, PLTD
11	50	708172	NUT, 3/8-16, HEX, PLTD
12	4	708339	WASHER, LOCK, 1/2, PLTD
13	4	773820	BOLT, HHCS, 1/2-13X4.0, GR5, PLTD
14	8	963481	NUT, 1/2-13, HEXGR5, PLTD, SS00
15	1	200295	MANUAL, LADDER/PTF, CBE10-48, #1147, AG

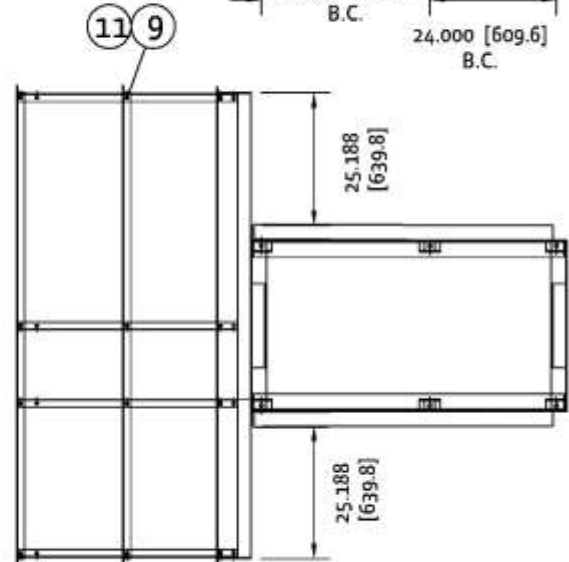
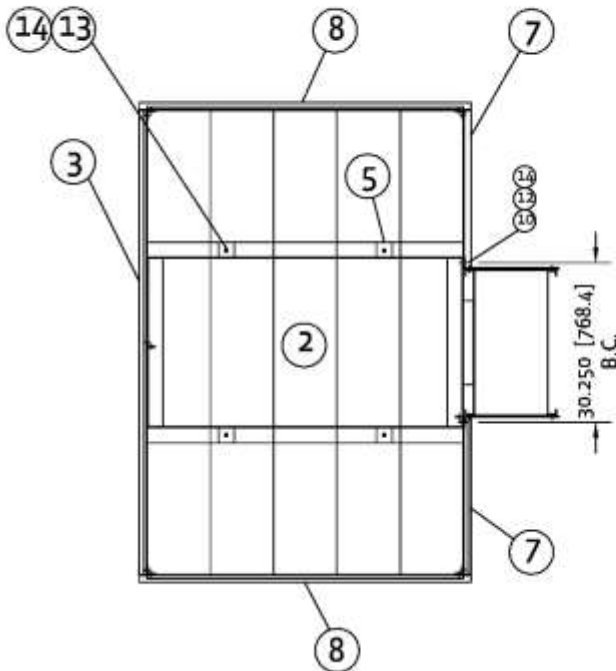
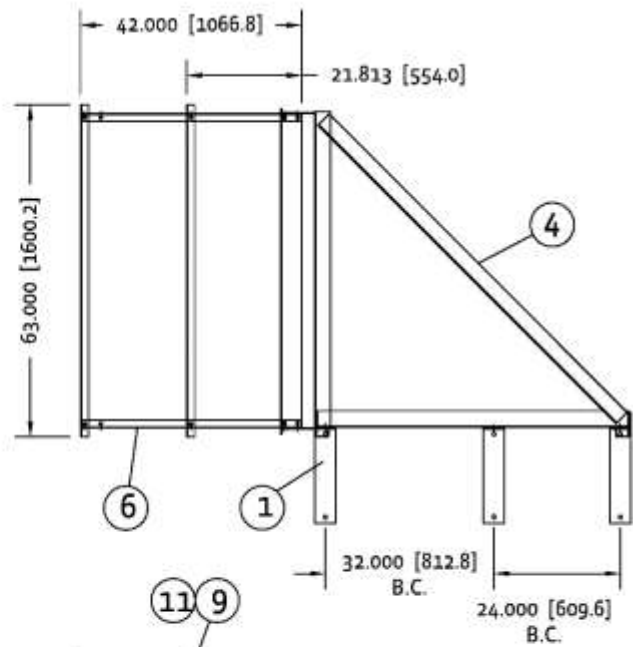

DISTRIBUTOR PLATFORM (9117077)
CBE48-30 RH BOLTED FLANGE

ITEM	QTY	PART NO.	DESCRIPTION
1	2	9104595	RAIL HAND X 098"
2	1	9104603	SUPT DIST PLTFRM CBE42-20 BLTFLG
3	1	9117078	PLATFORM CBE48-30 DIST WLDLHLDR
4	6	9117079	BRKT CLAMP 38X14 BLT FLG
5	4	9235283	WASHER, REST PLATFORM
6	6	9464412	POST HAND RAIL X 42"
7	2	9465815	RAIL HAND X 030"
8	4	9465823	RAIL HAND X 063"
9	60	707976	BOLT,HHCS,3/8-16X1.0,GR5,PLTD
10	4	708016	BOLT,HHCS,1/2-13X2.0,GR5,PLTD
11	60	708172	NUT,3/8-16,HEX,PLTD
12	4	708339	WASHER,LOCK,1/2,PLTD
13	4	773820	BOLT,HHCS,1/2-13X4.0,GR5,PLTD
14	8	963481	NUT,1/2-13,HEXGR5,PLTD,JS500
15	1	200295	MANUAL,LADDER/PTF,CBE10-48,#1147,AG

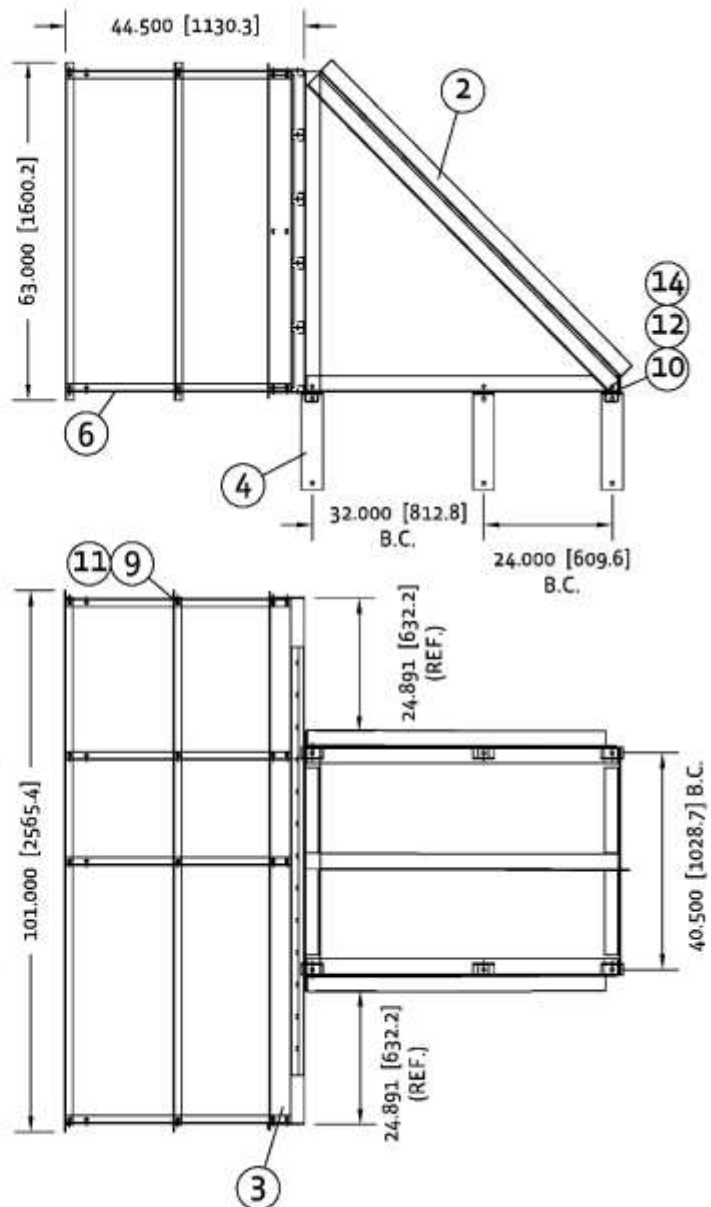
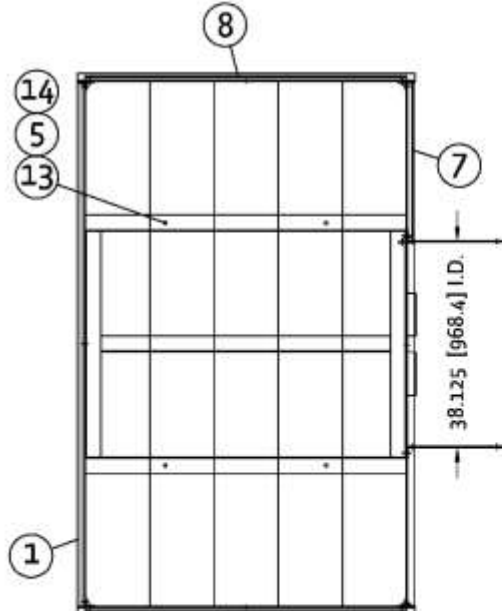

Distributor Safety Cage

Start by removing the safety cage half rings closest to the distributor platform between the distributor platform and the head service platform.

Next bolt the end of 2 existing safety cage half rings that match closely to the ends of the handrails that are 6'-8" (2.02m) in length. New attachment holes will need to be drilled in the vertical cage straps.

Finally trim the vertical cage straps in the area where the safety cage half rings were removed as shown in the following illustration.

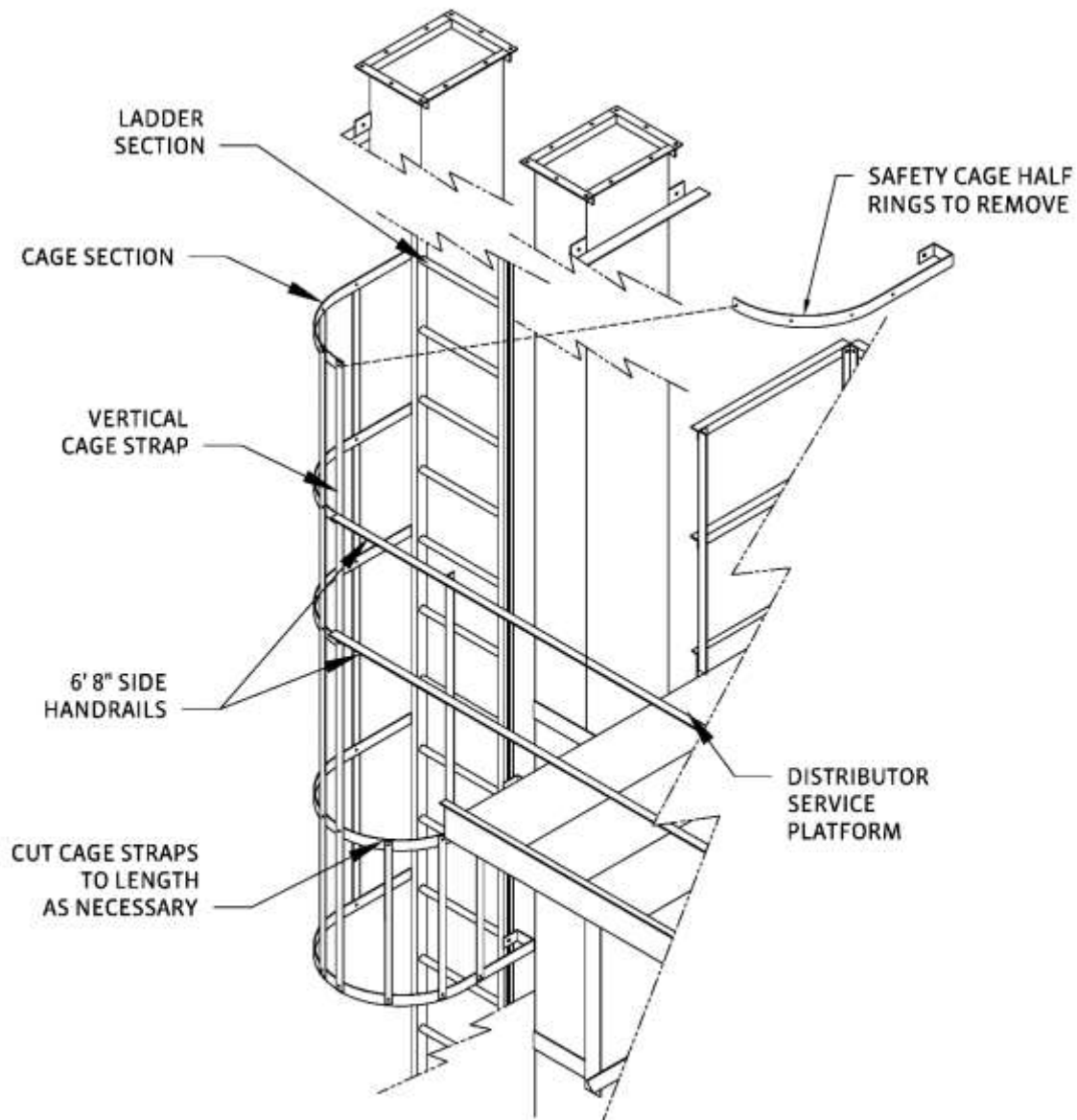

DISTRIBUTOR SAFETY CAGE CUSTOMIZATION



Should you have any questions concerning assembly instructions, parts or drawings, please feel free to contact us at any of the following.

© Chief Industries, Inc. Inc.
4400 East 39th Street • PO Box 848
Kearney, NE 68847
Phone 800.359.7600

For more information about Chief Industries, Inc. and additional products or services visit our website
www.agri.Chiefind.com